

University of Mohamed Khider Biskra  
Faculty of Economic, Commercial, and Management Sciences  
Department of Financial Sciences and Accounting

## **Guide of Using Microsoft access**

**Module**  
Computer Science (L2)

Ms. Dounia CHEBANA  
chebanadounia.univ.biskra@gmail.com

Years 2023/2024

## 1- Create a new database (blank DB)

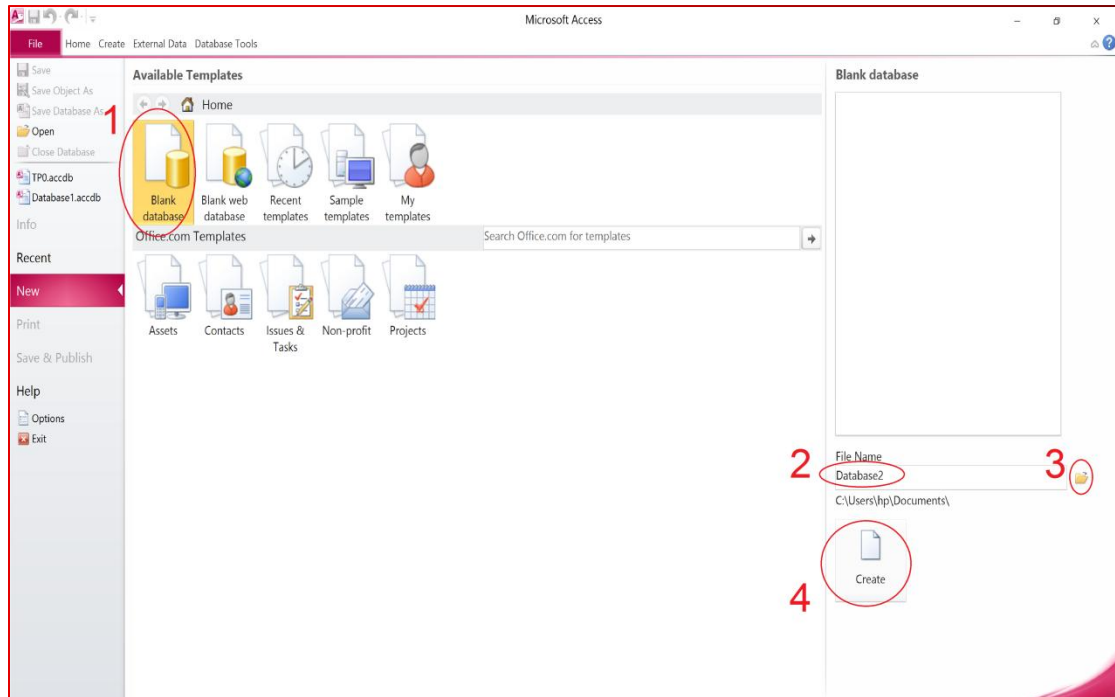

How to change the DB name and the location where we want to save our DB:

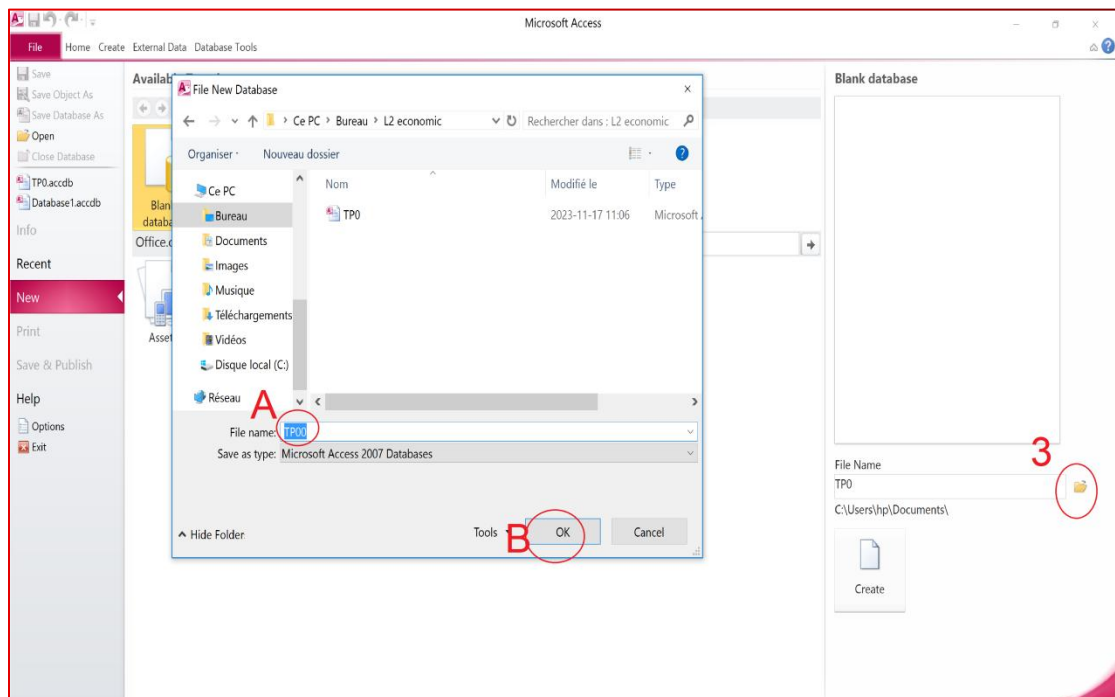

## 2- The different parts of access window

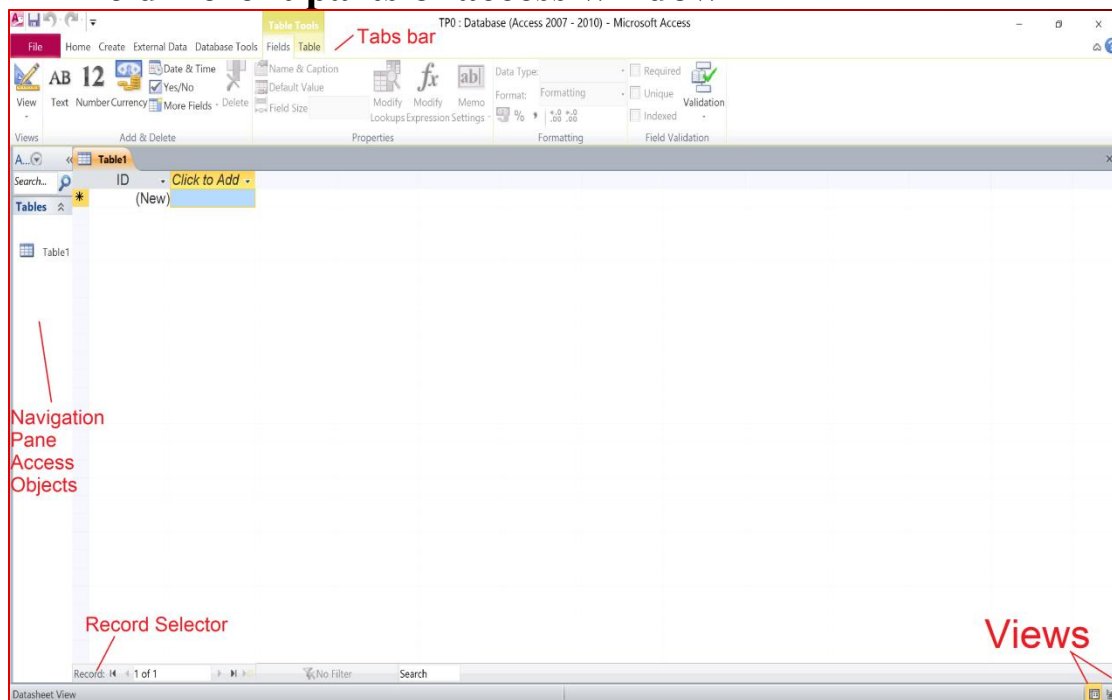

## 3- Change the direction of the table

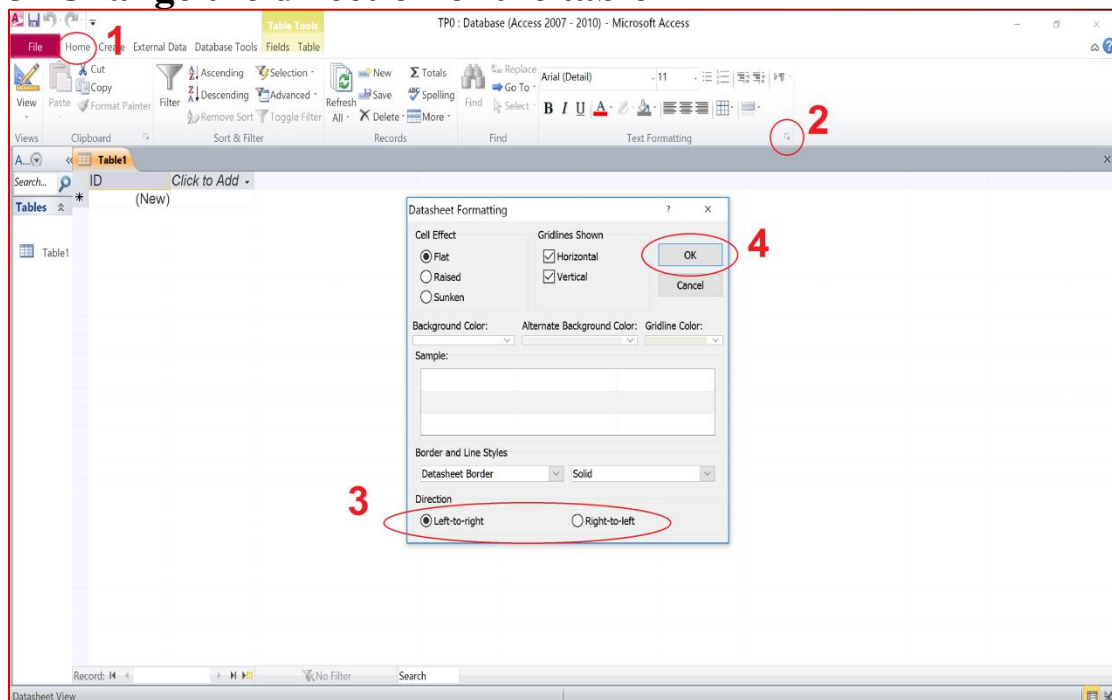

## 4- Save the table and change its name

### 4-1- First Way

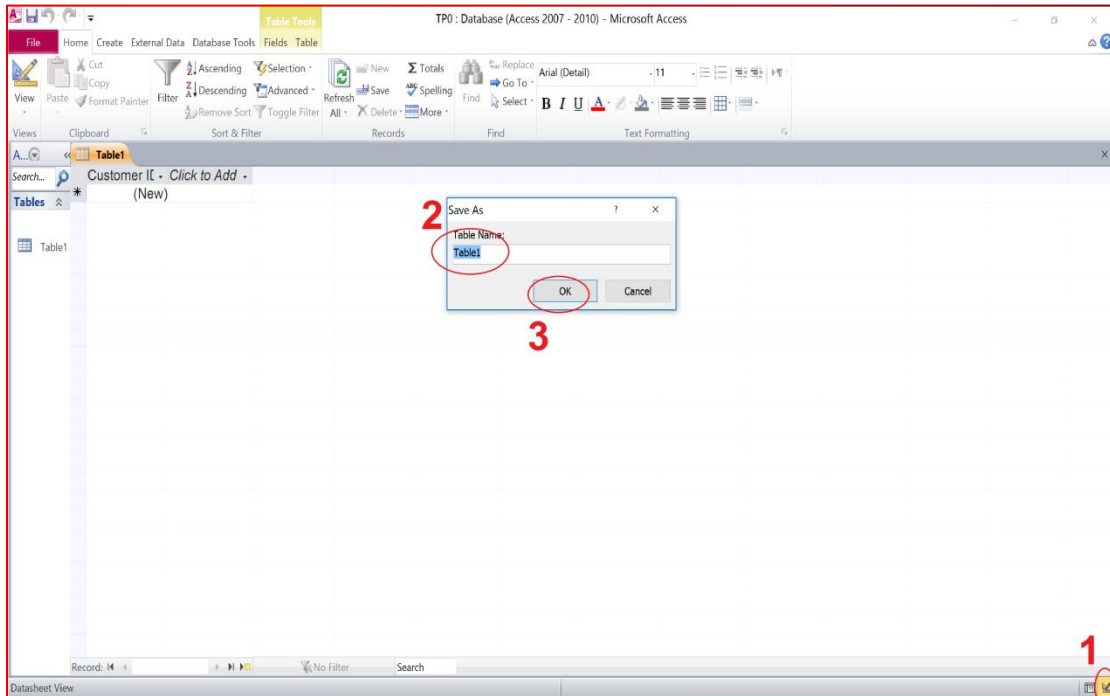

### 4-2- Second Way

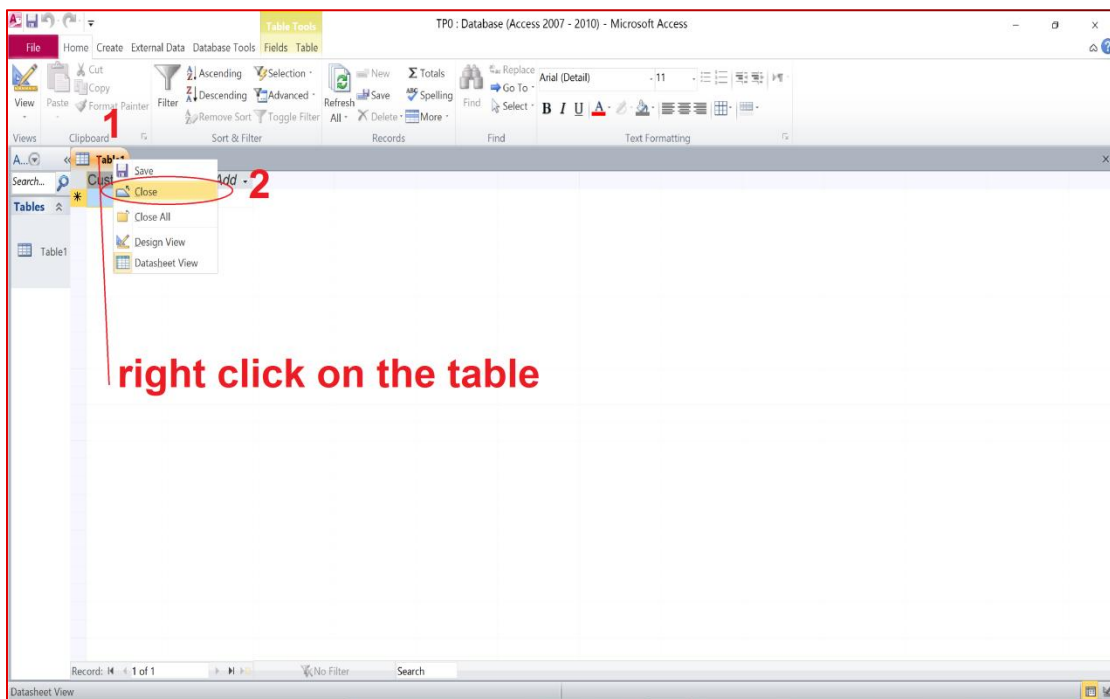

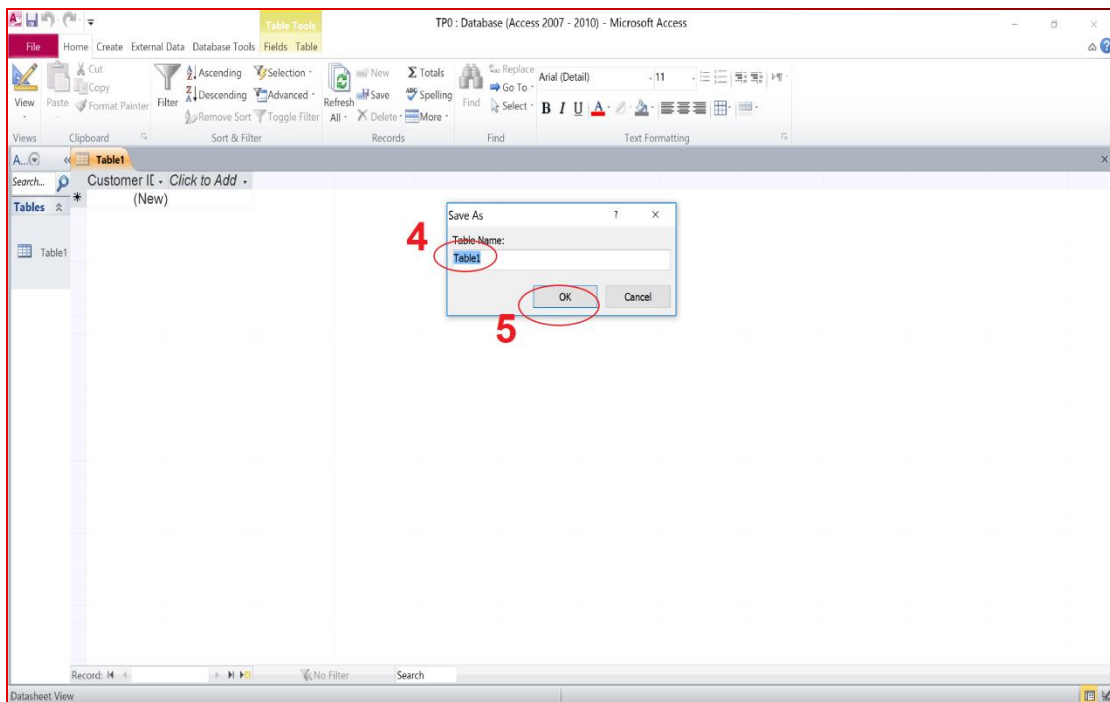
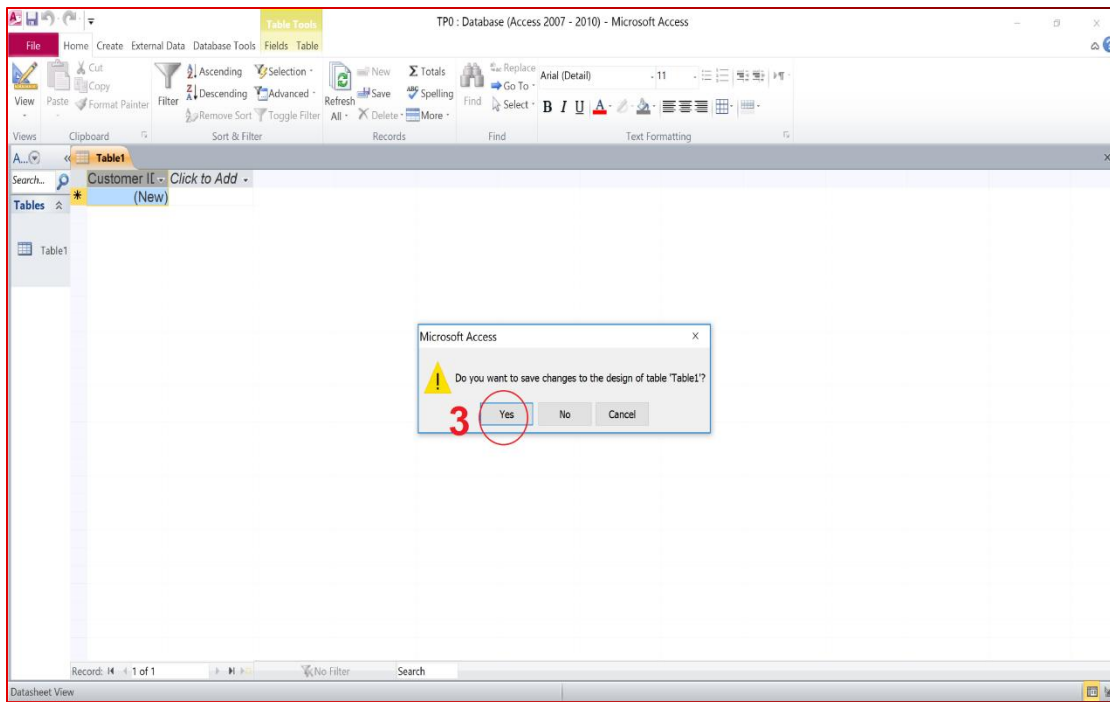

## 5- Open an existing table

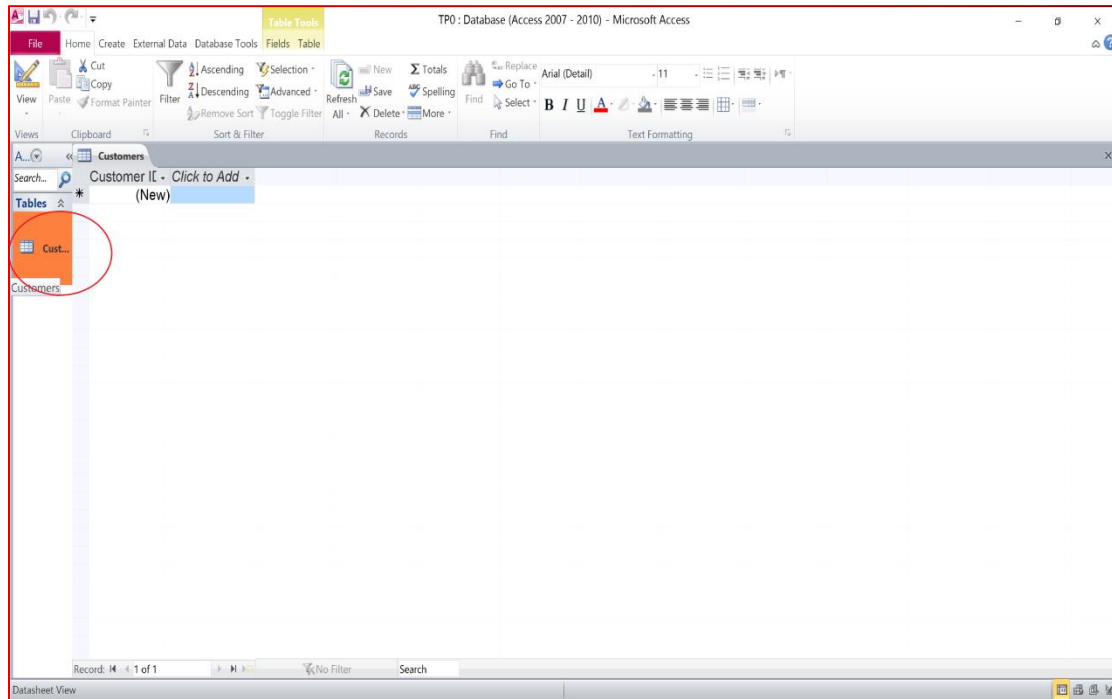

## 6- Create a new table

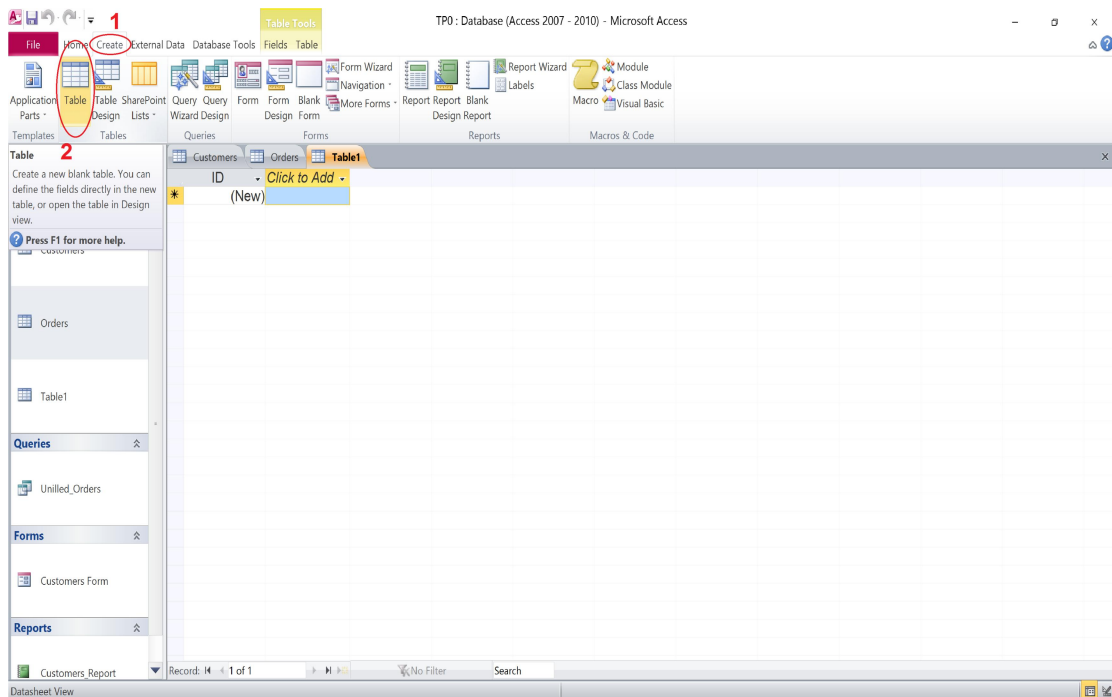

## 7- Rename a table

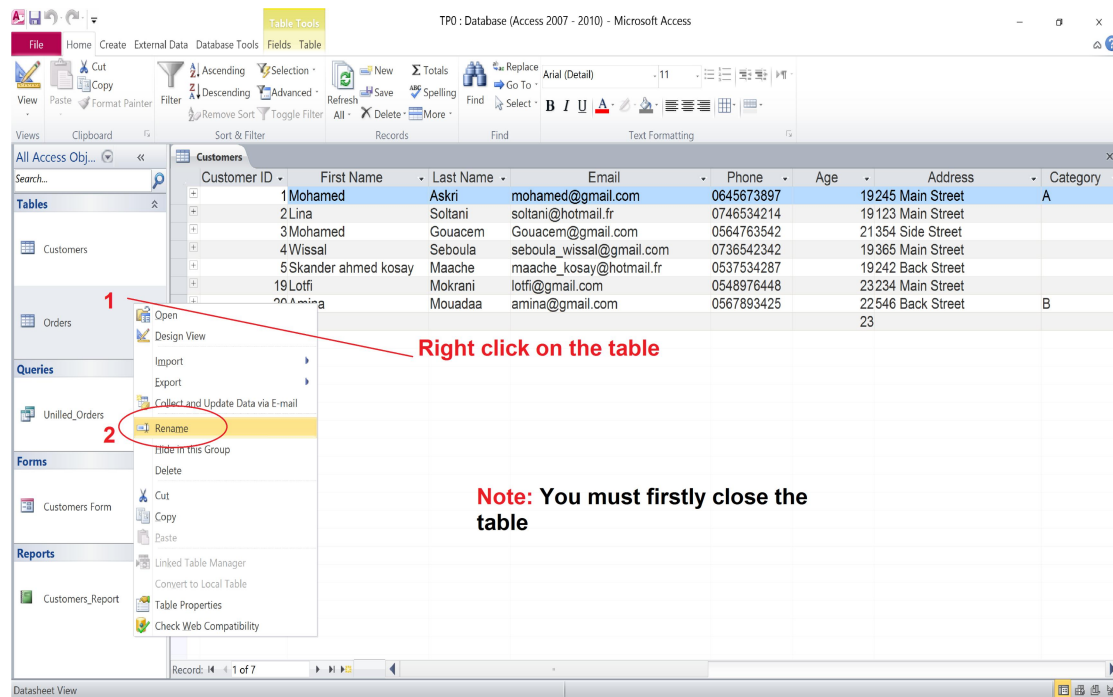

## 8- Create a new field

### 6-1- First Way

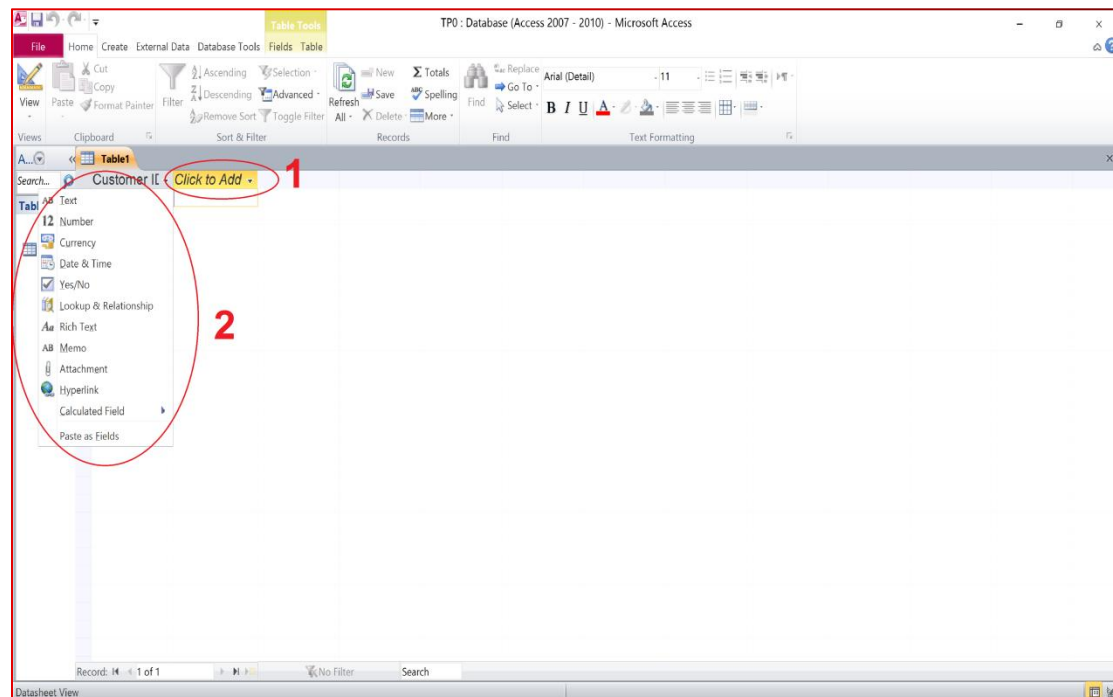

### 6-2- Second Way

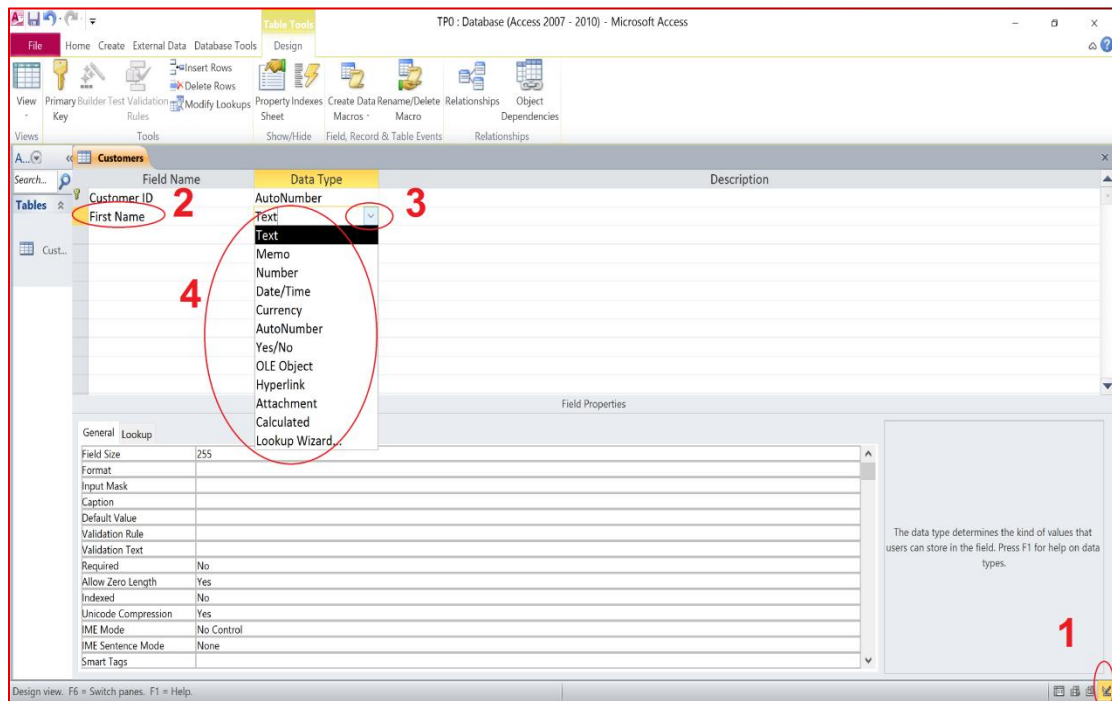

### 6-3 Third Way

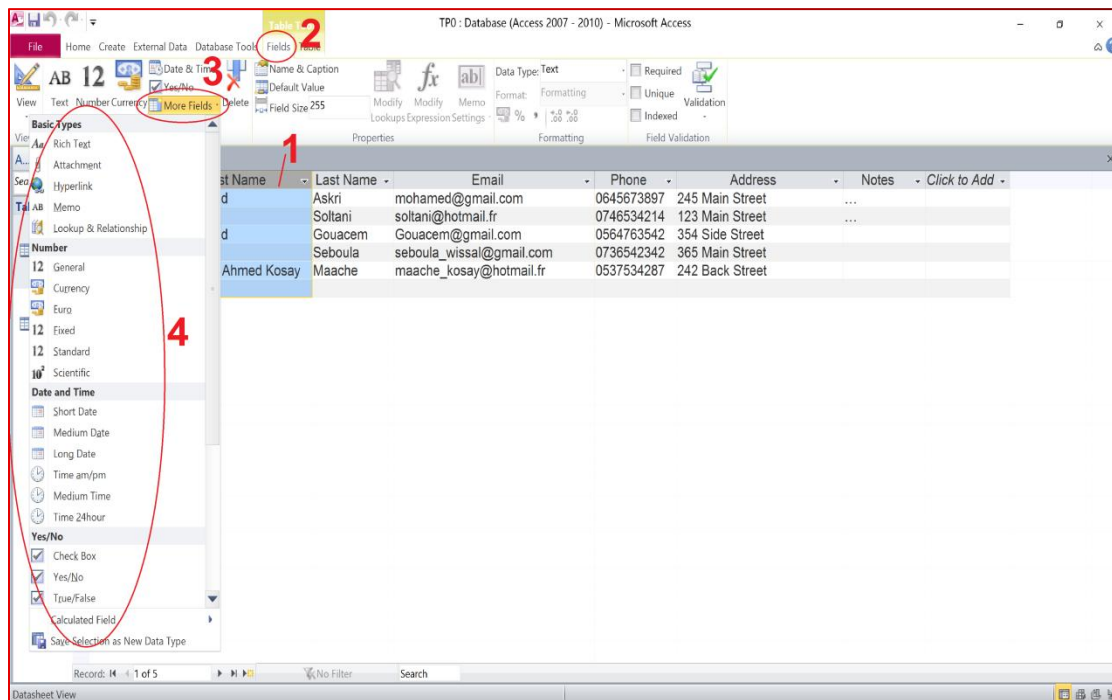



## 9- Insert a new field in an wanted position

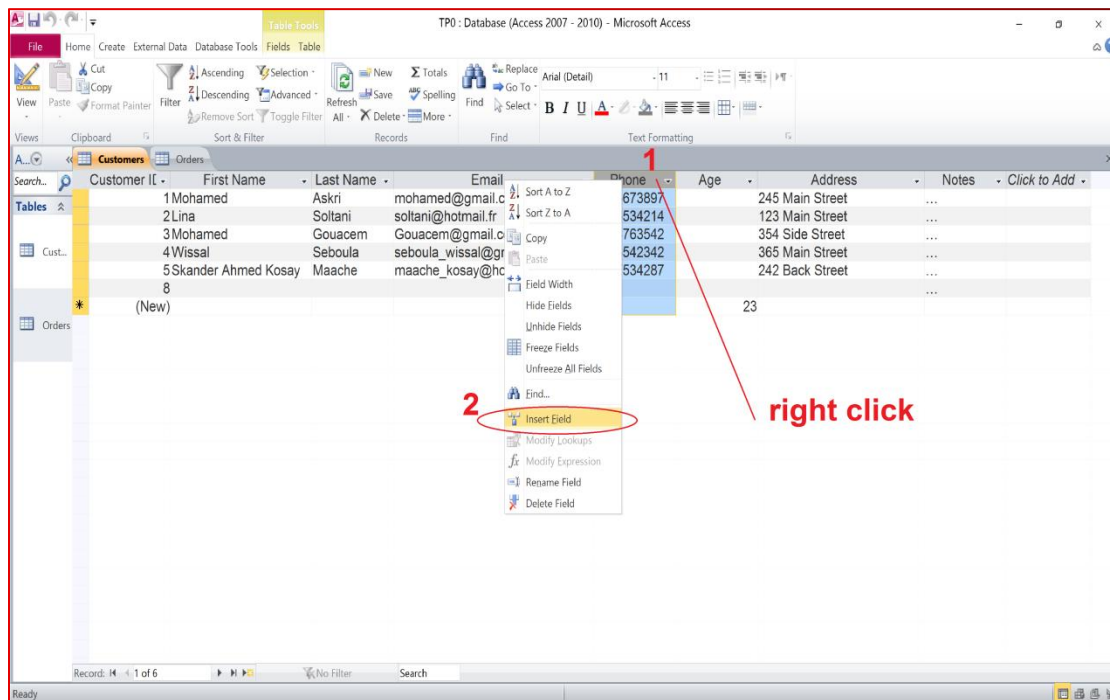

## 10- Change a data type of a field

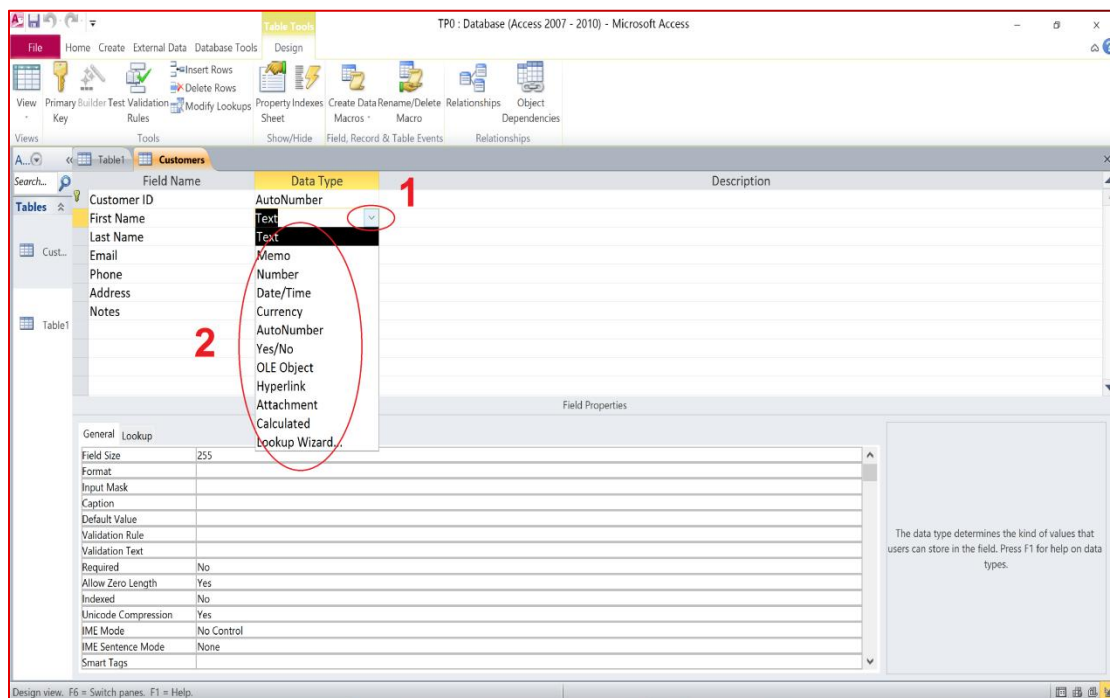

## 11- Delete an existing field

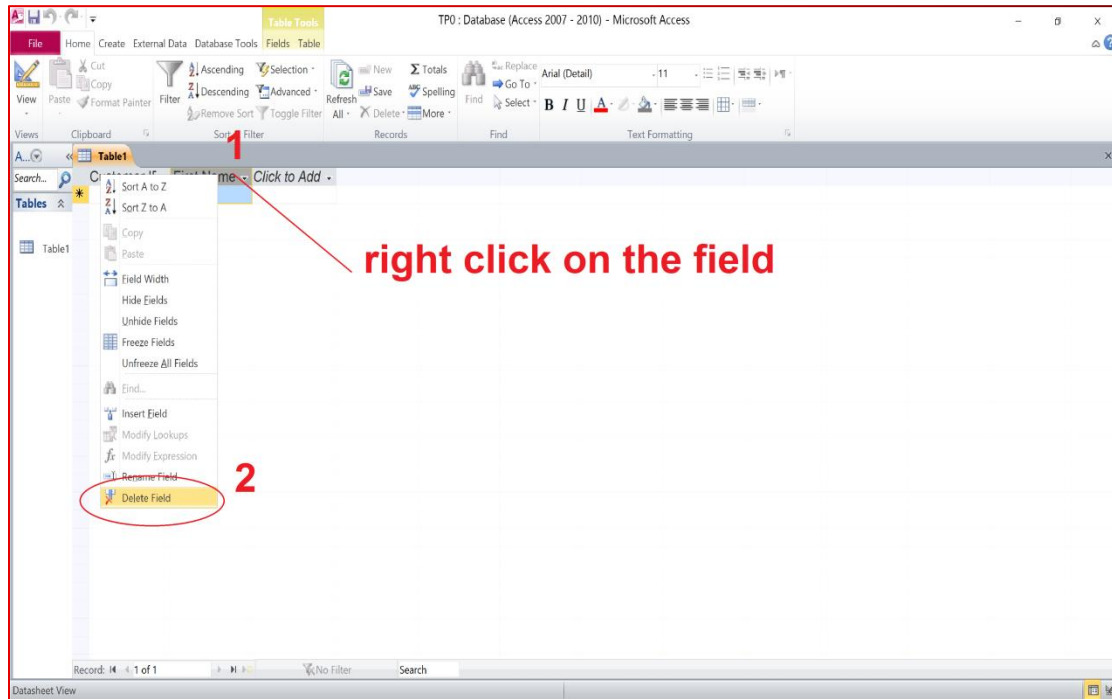

## 12- Put a default value for a certain field

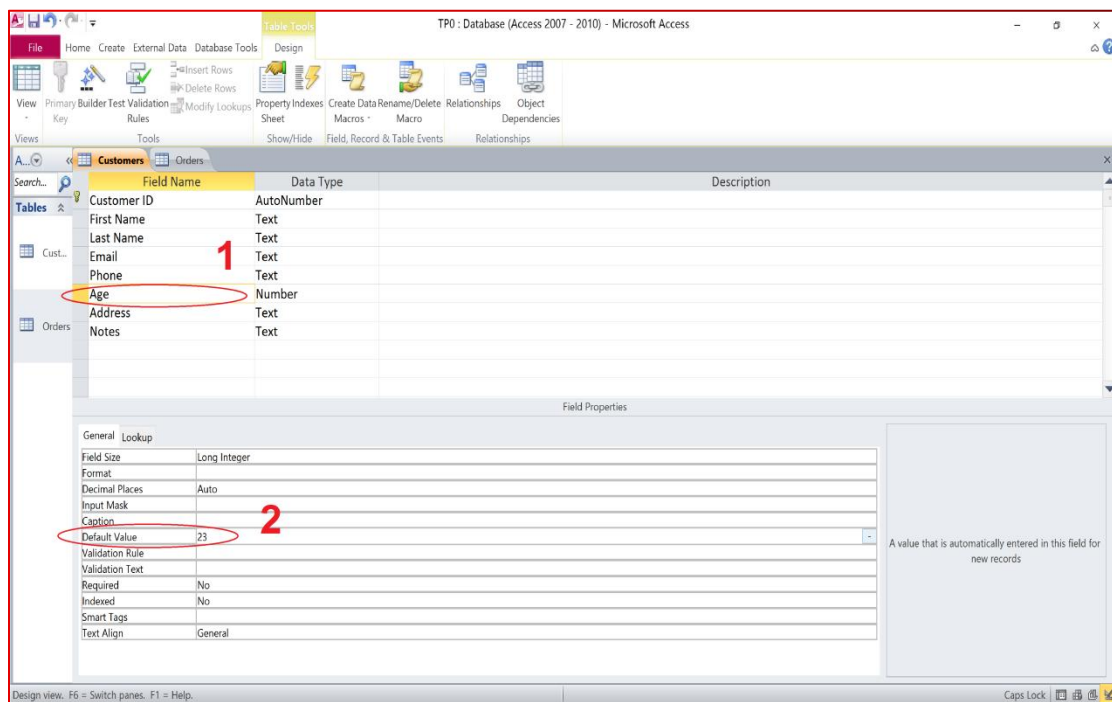

### 13- Change the field size

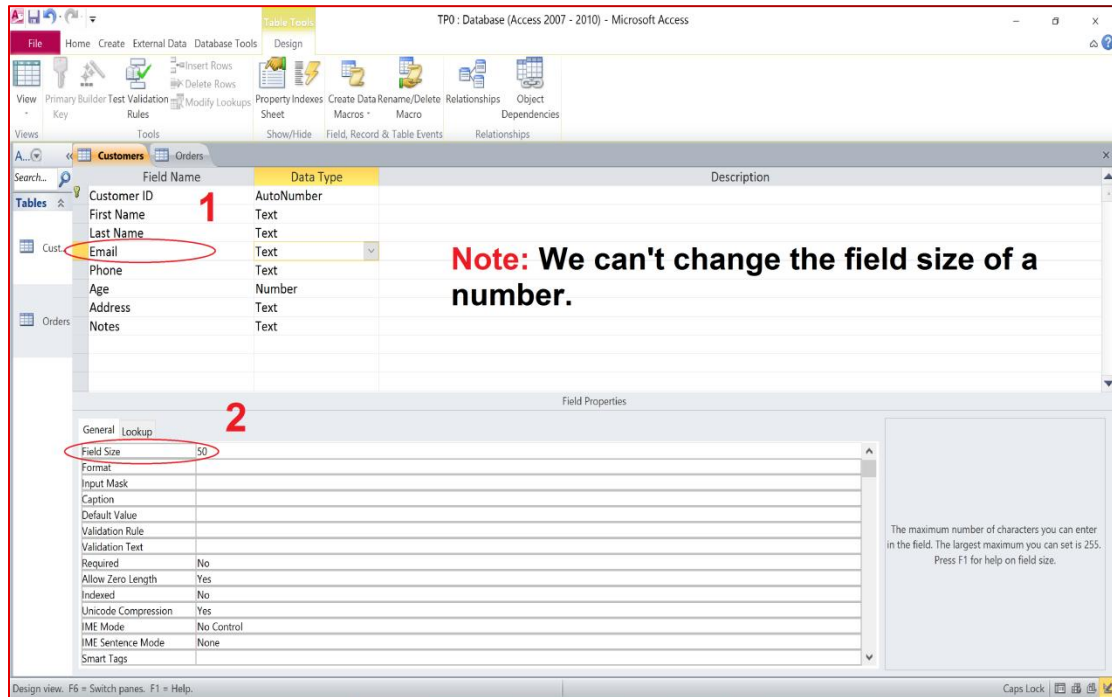

### 14- Change the number of digits of a field

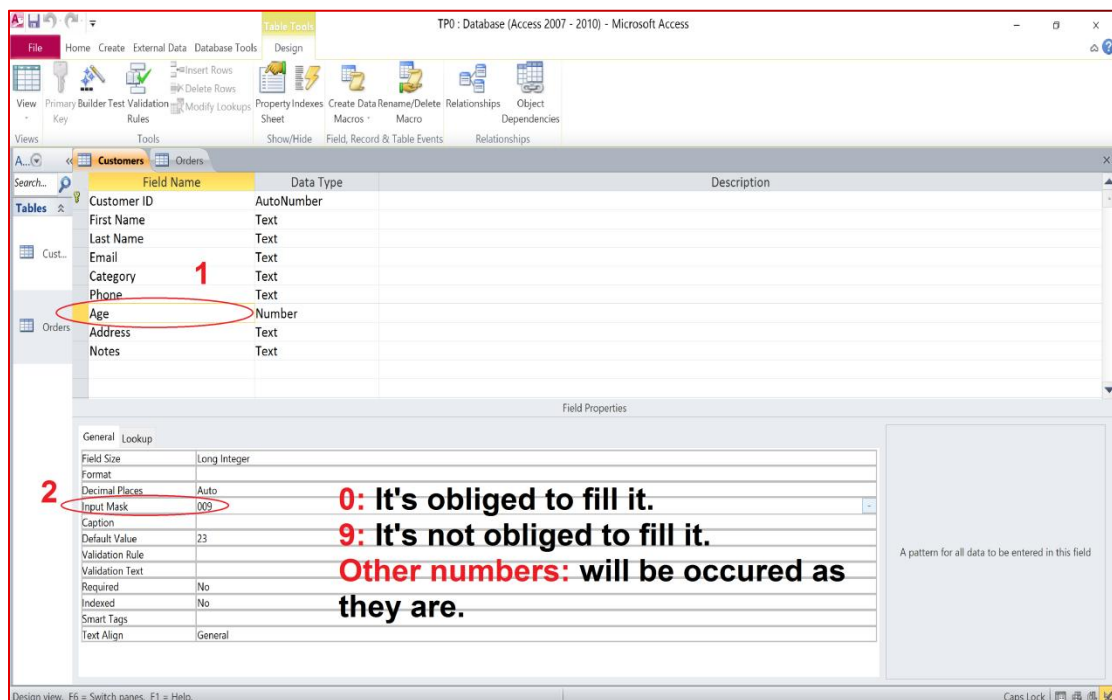

## 15- Add validation rules and error text to a field

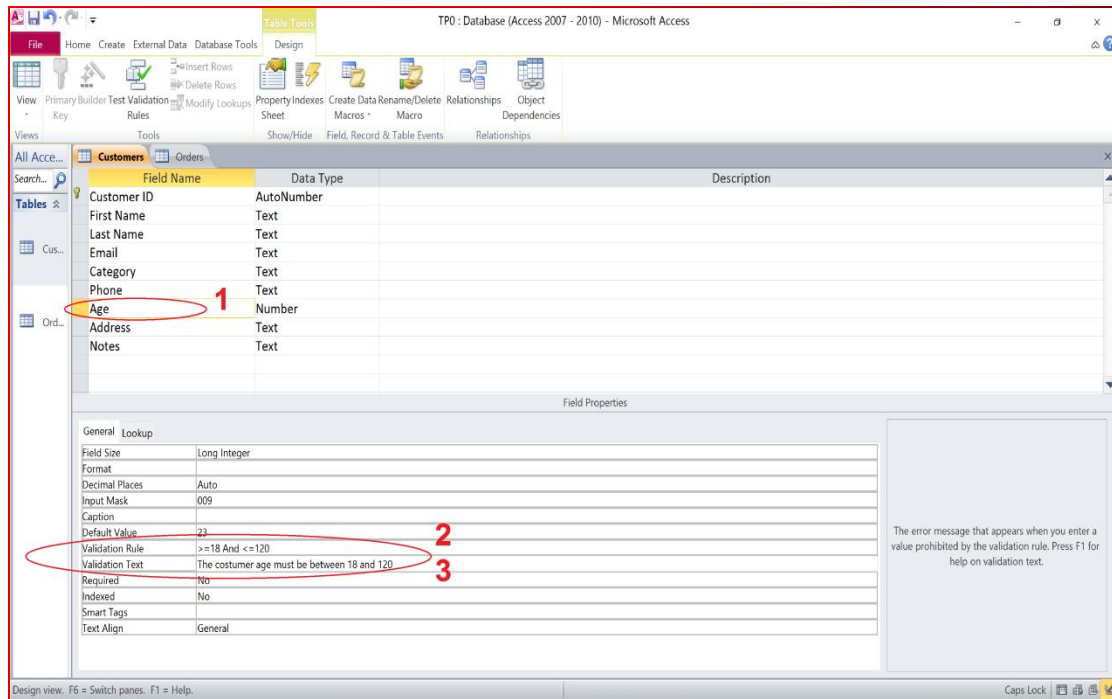

## 16- Design View

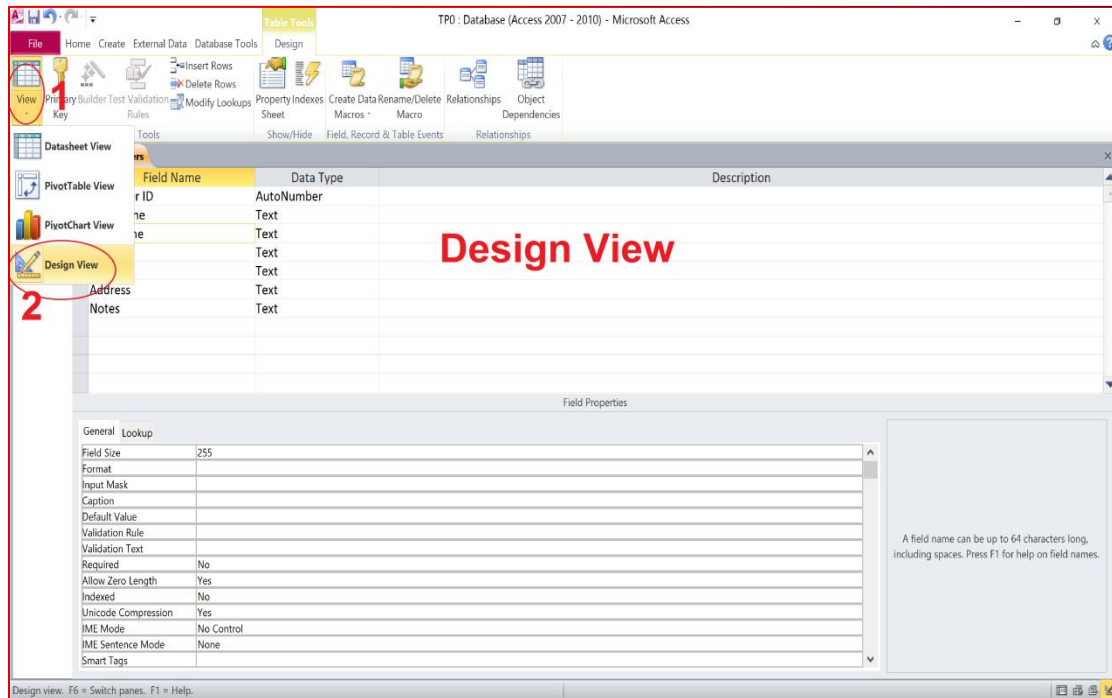

## 17- Datasheet View

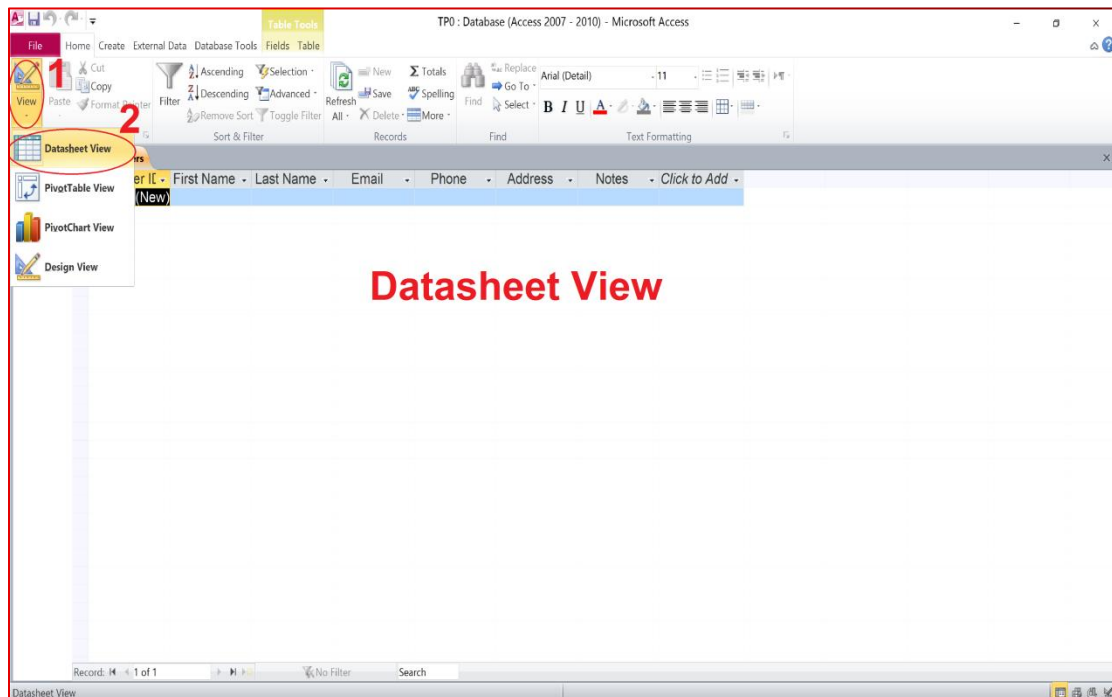

## 18- Add record

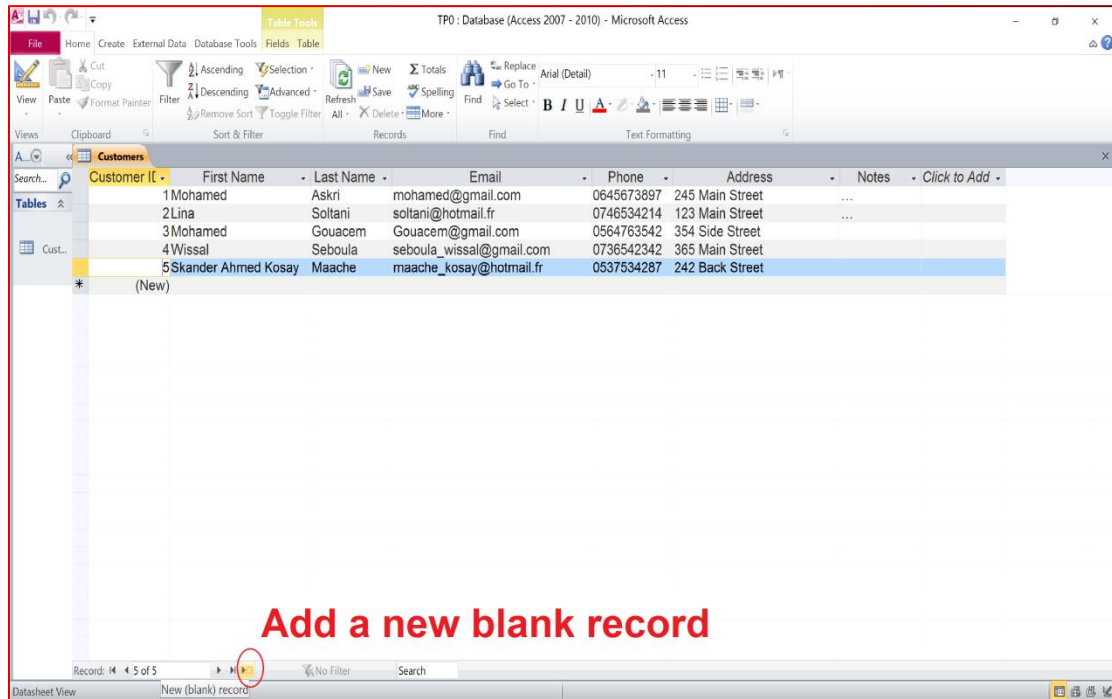

## 19- Delete an existing record

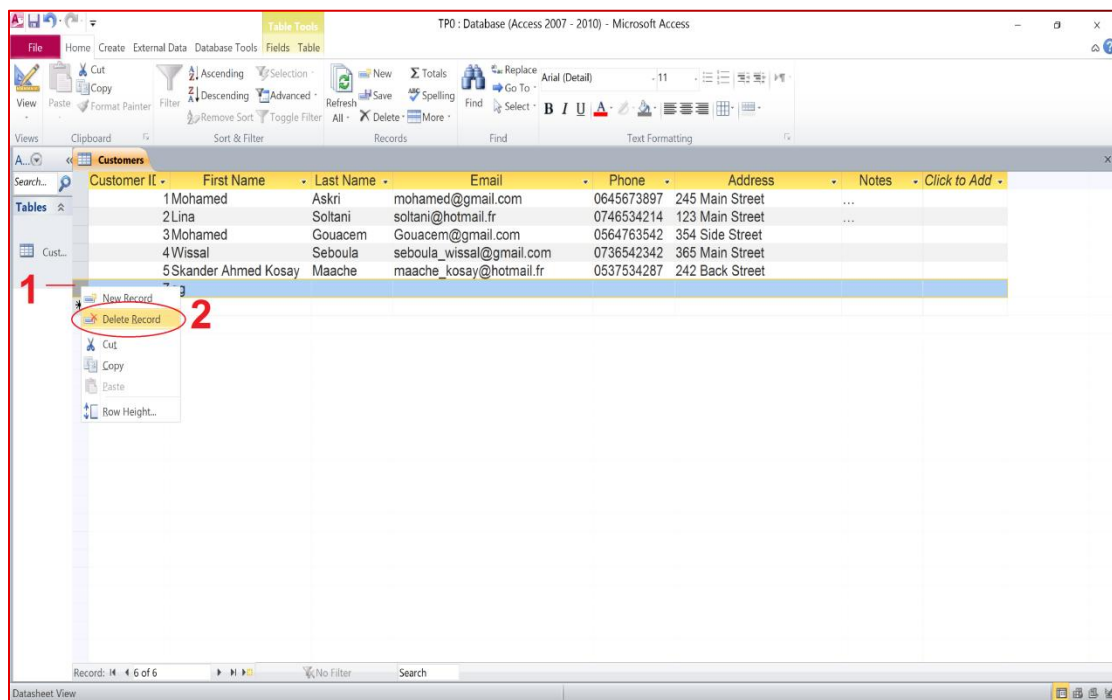

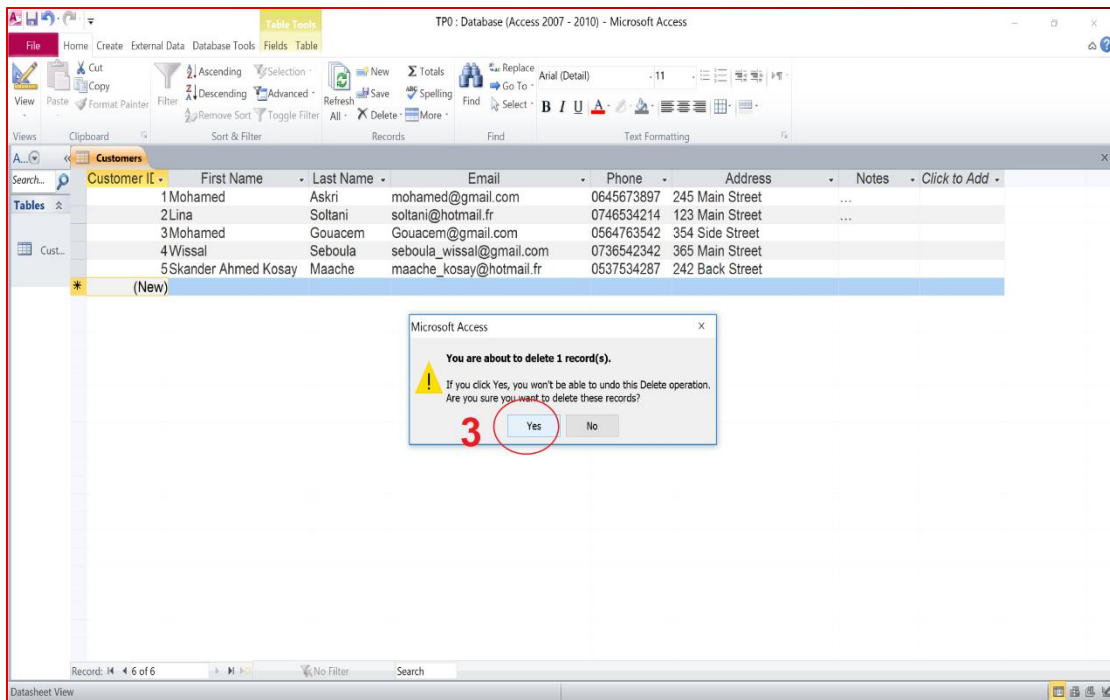

## 20- Create a new table

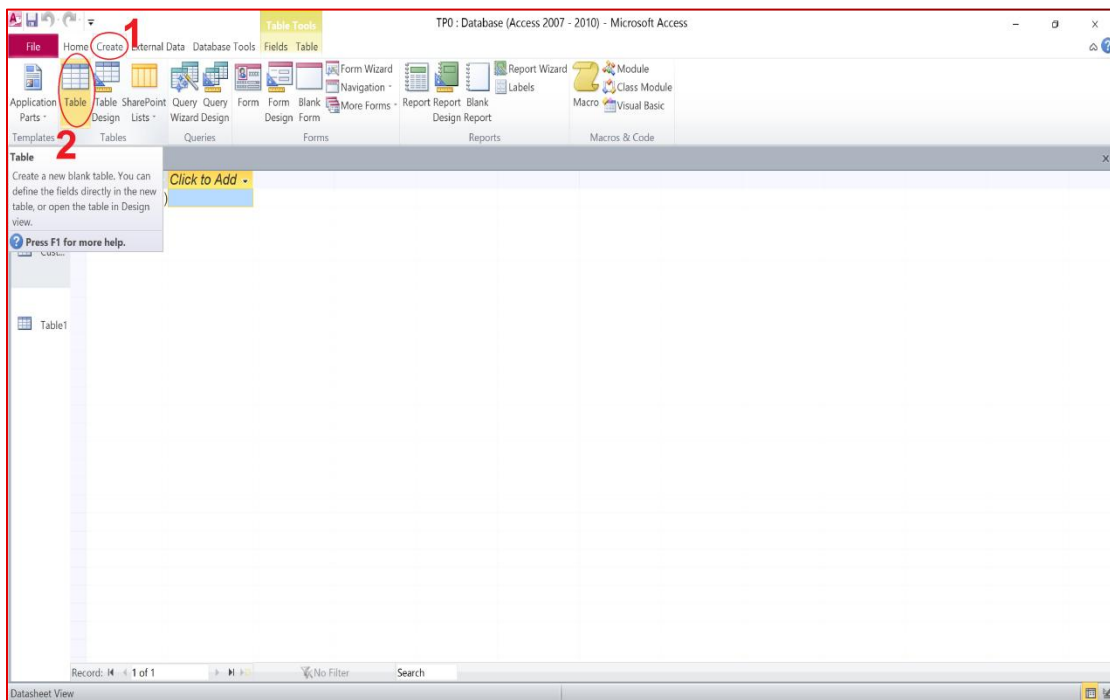

## 21- Add a calculated field to the table

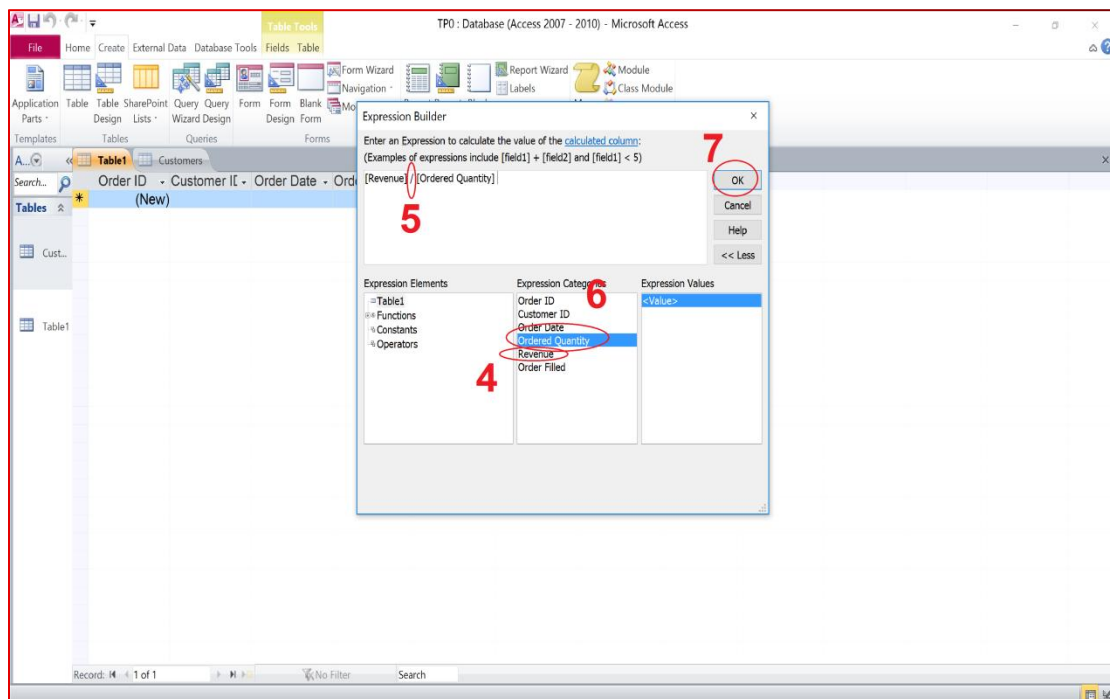
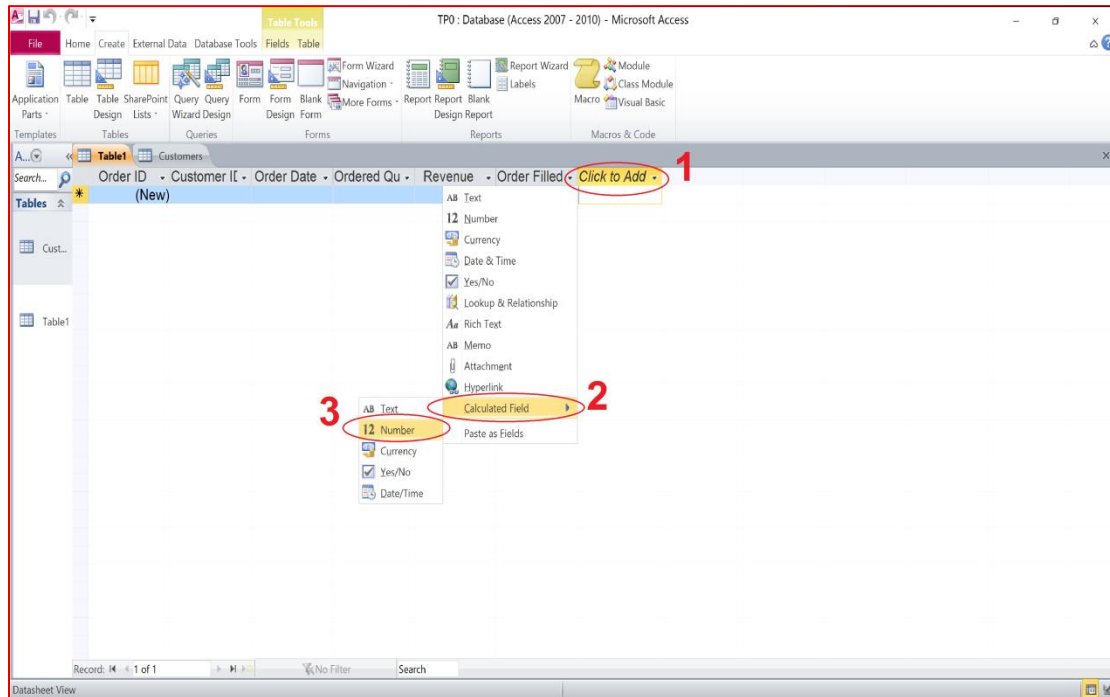



## 22- Create a form for a table

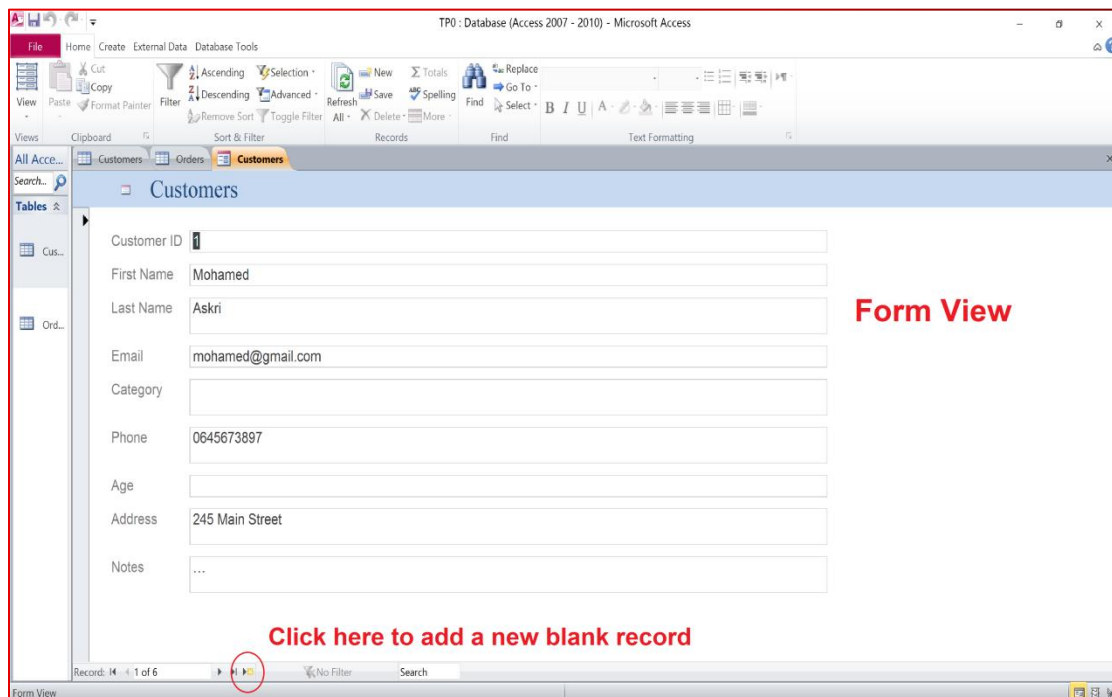
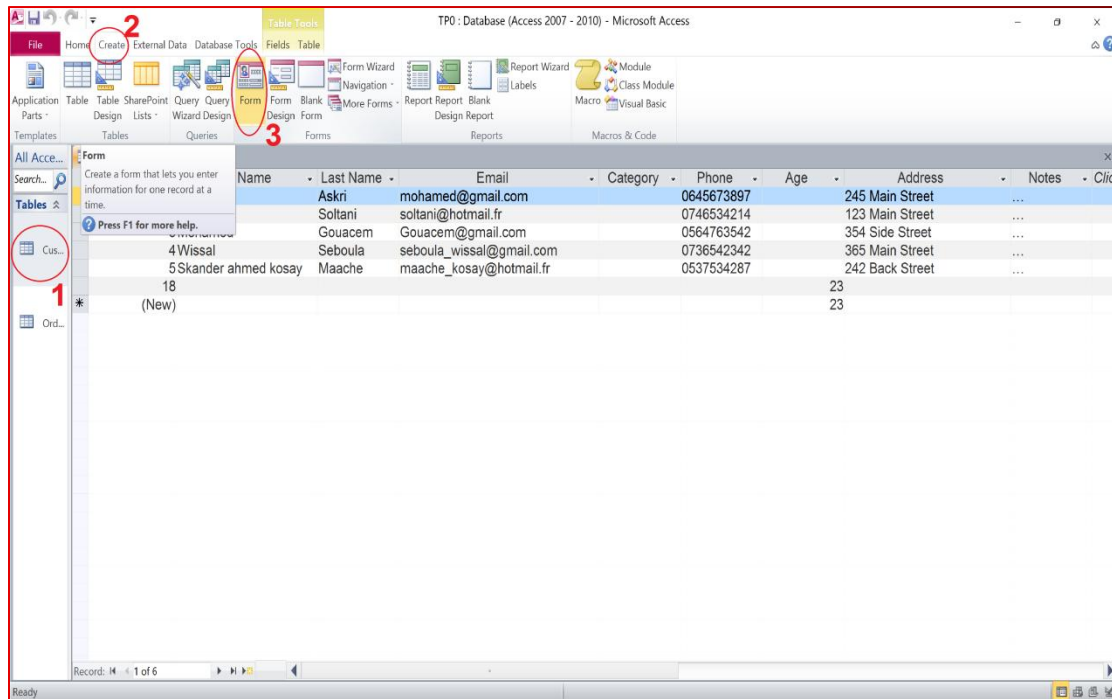

## 23- Change the form background properties

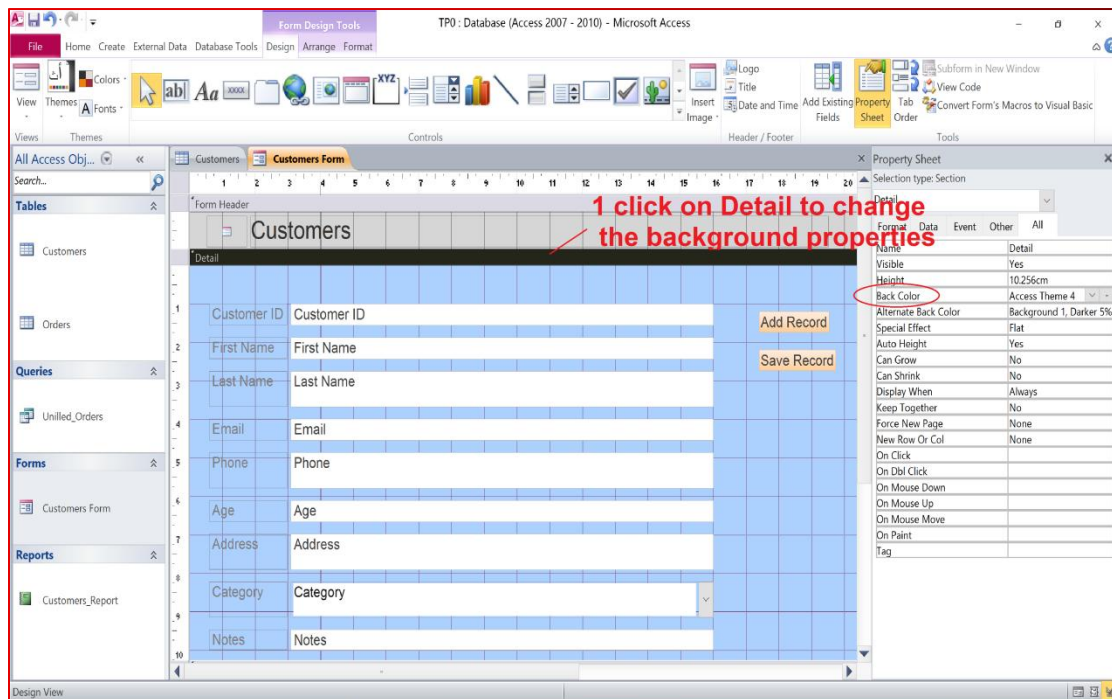

## 24- Add a button to a form

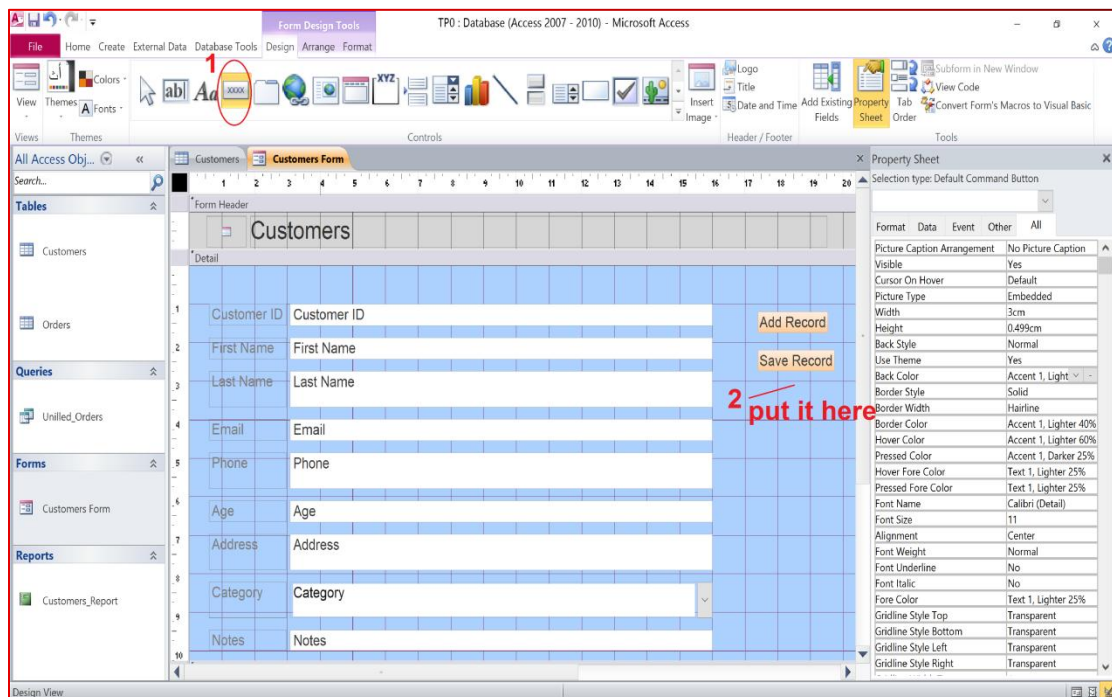

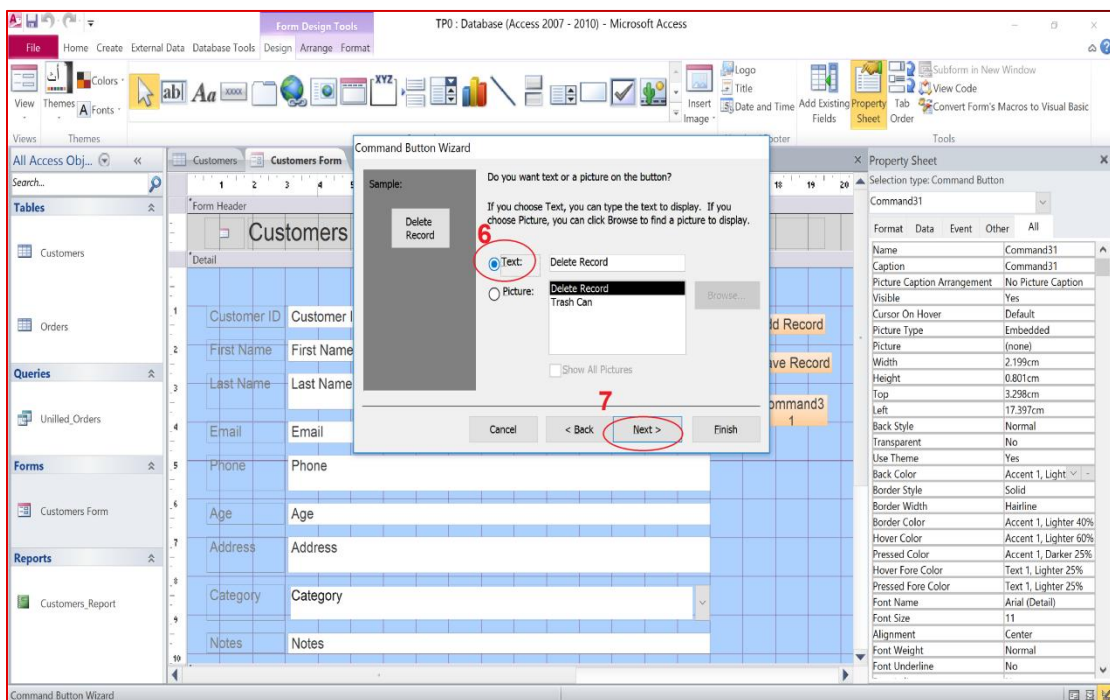
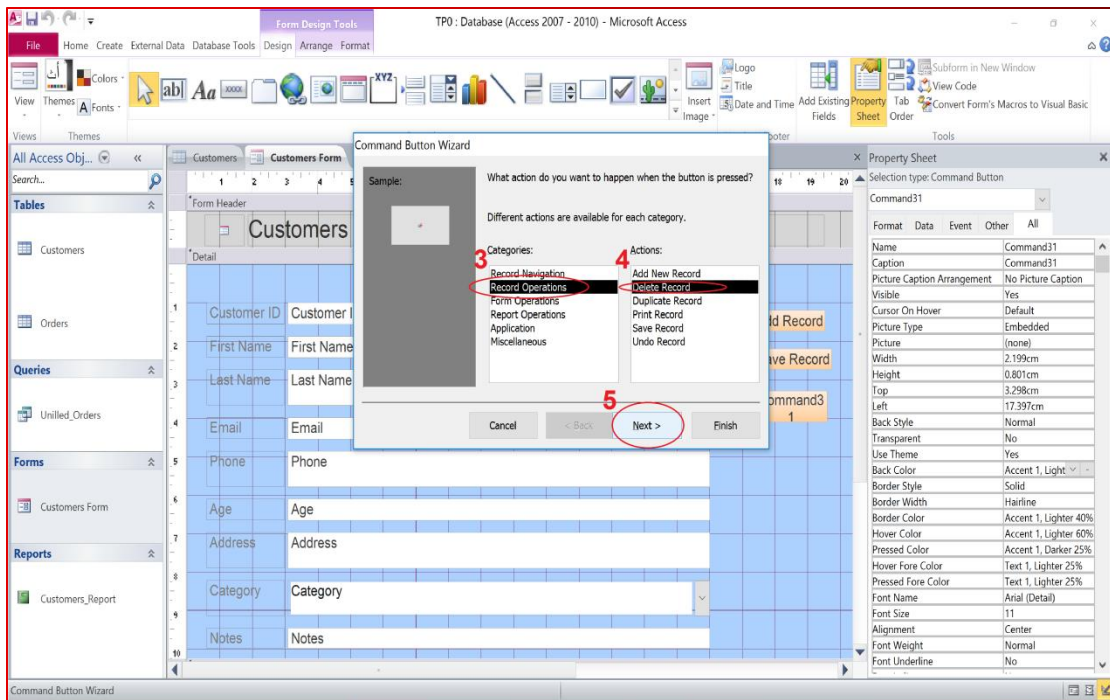

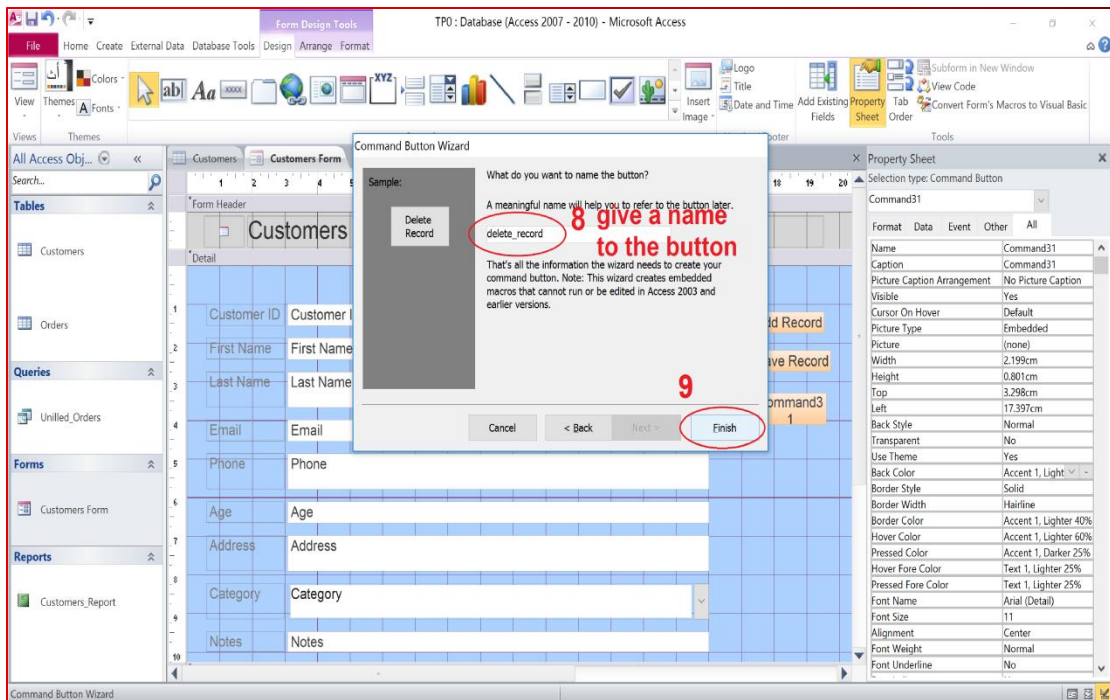

## 25- Change the boxes properties

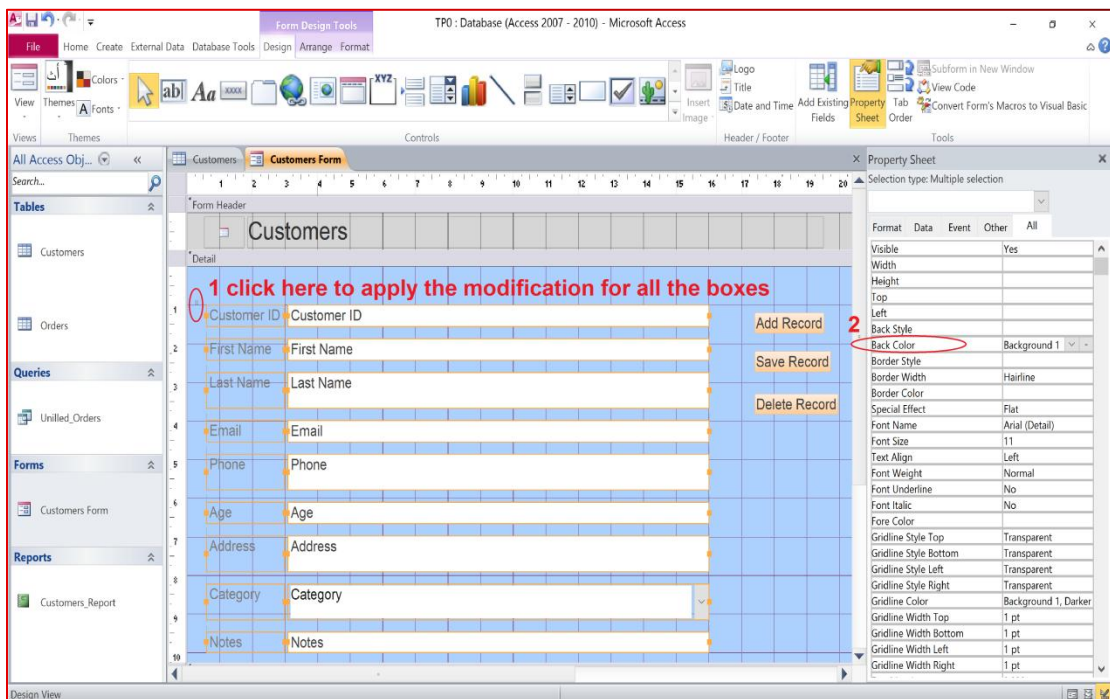

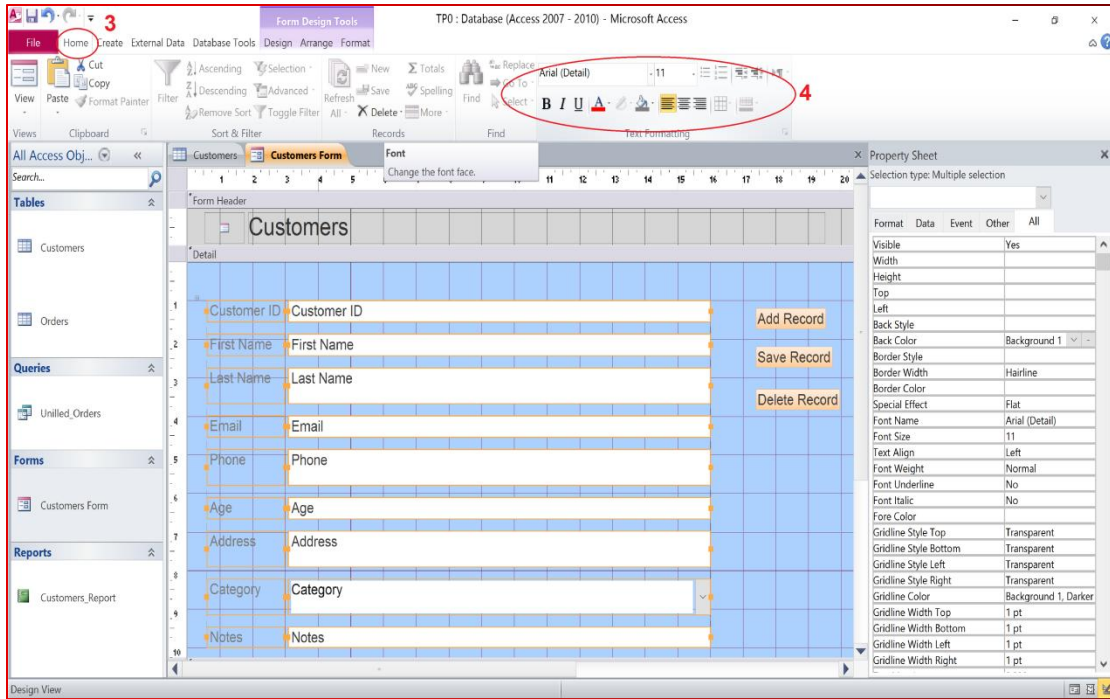

## 26- Create a relationship

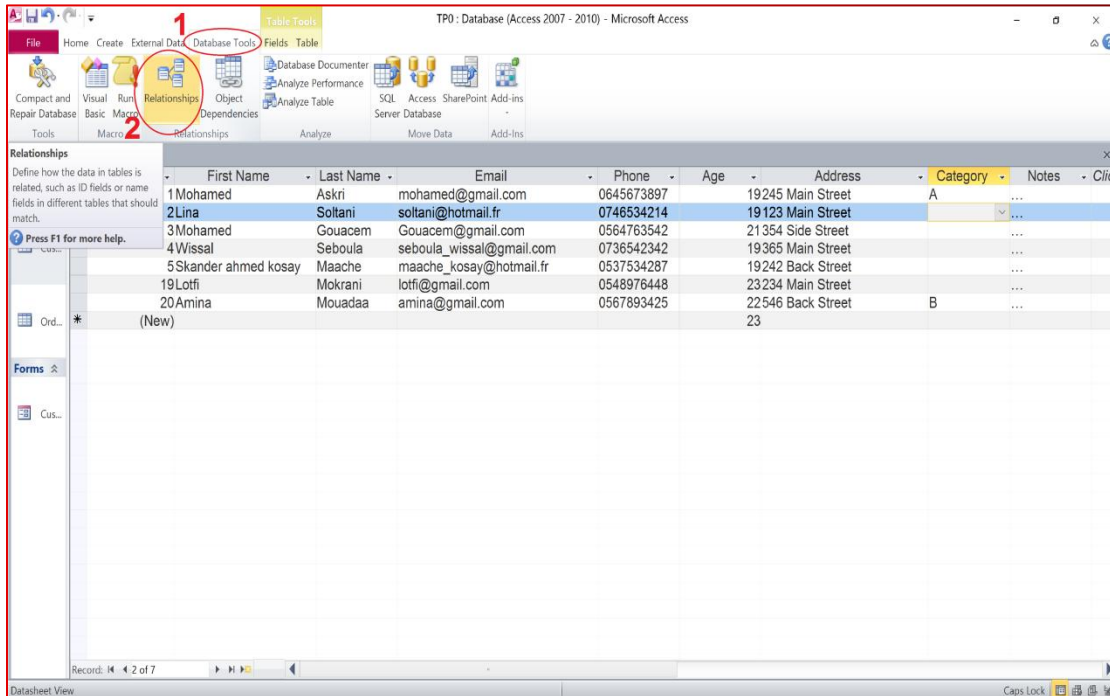

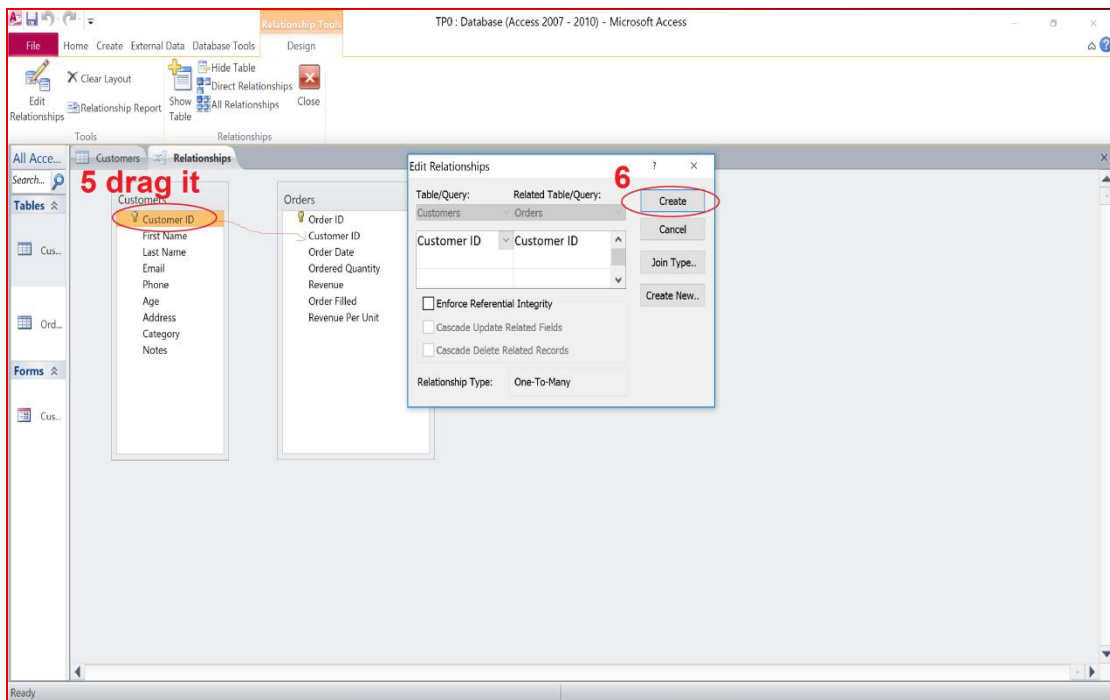
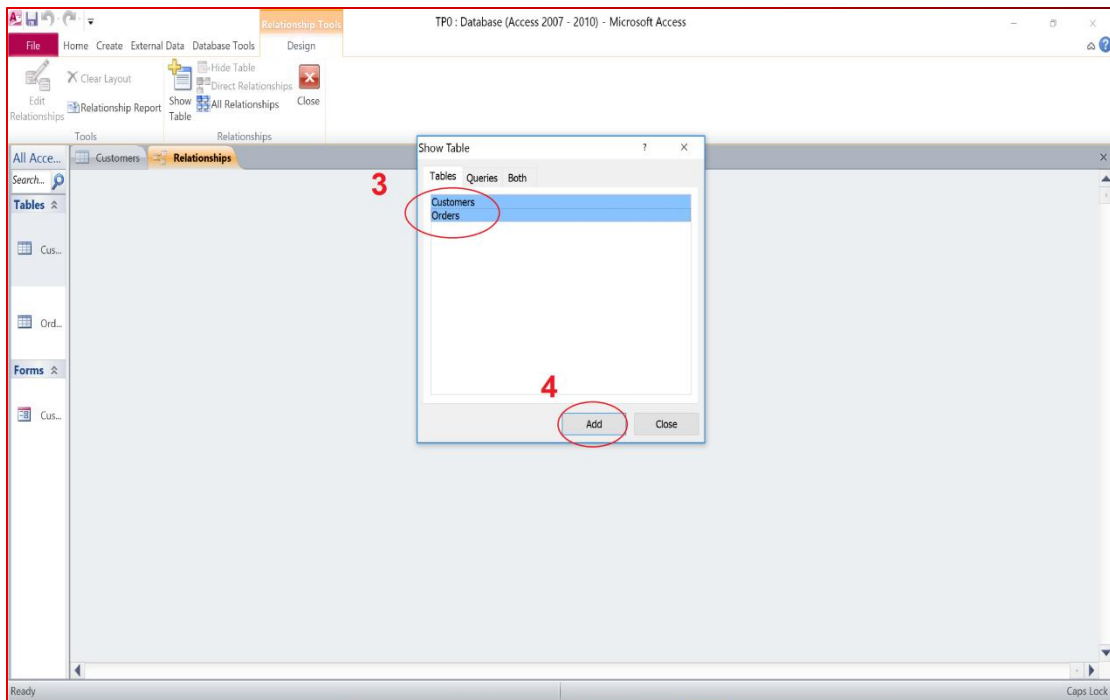

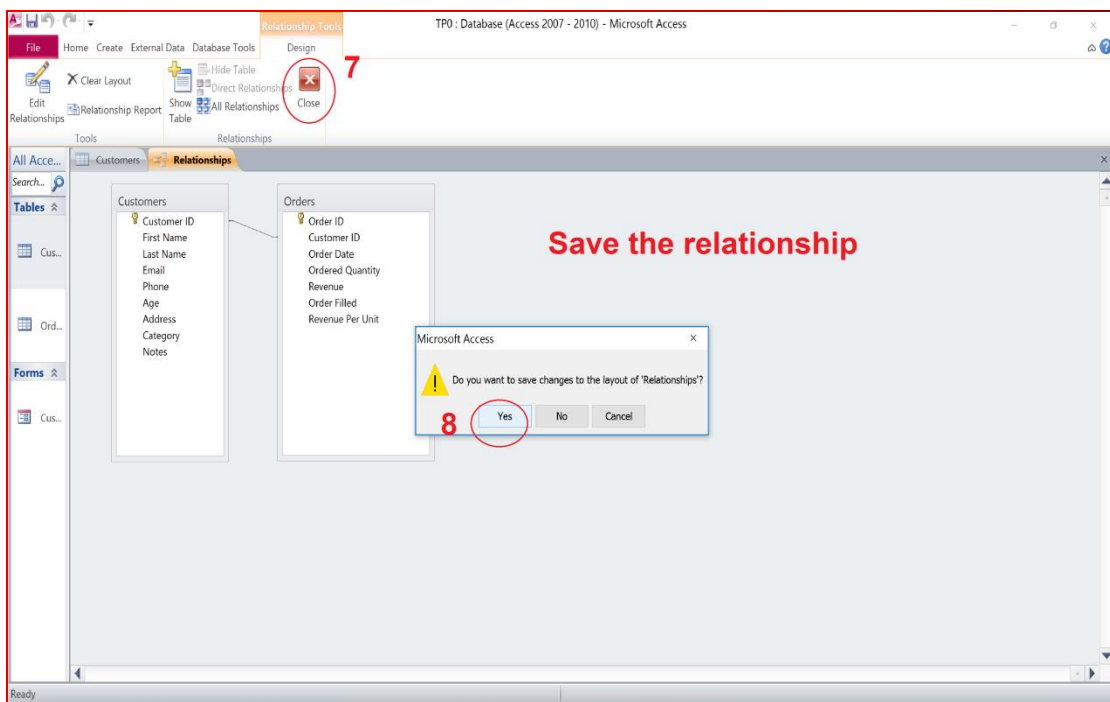
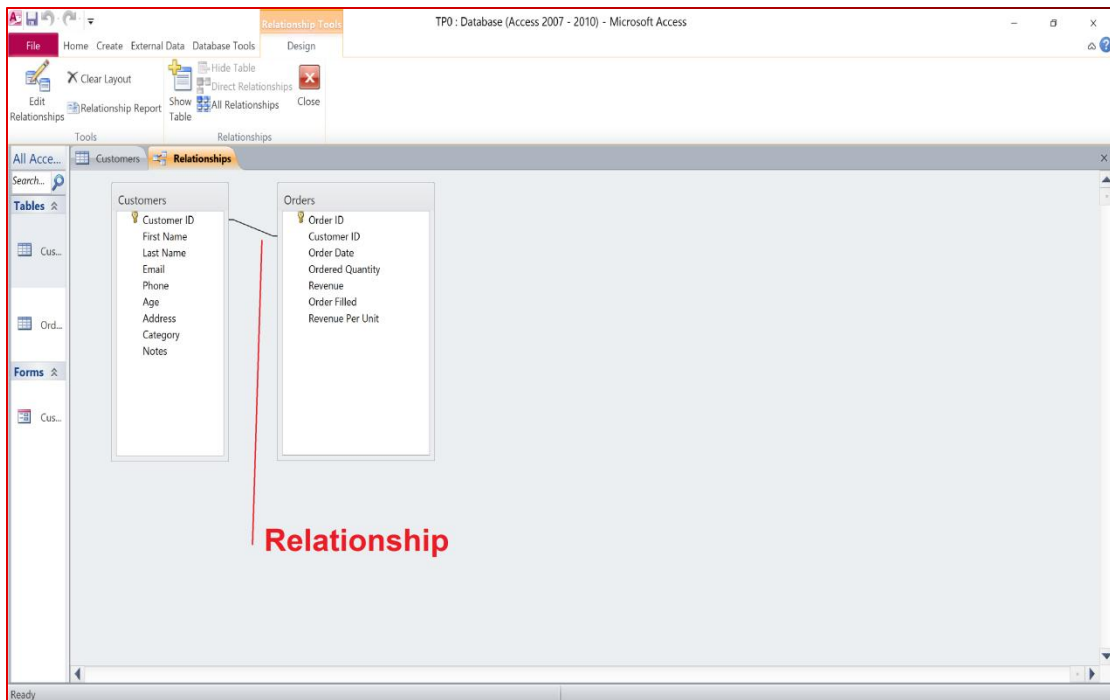

## 27- Create a query

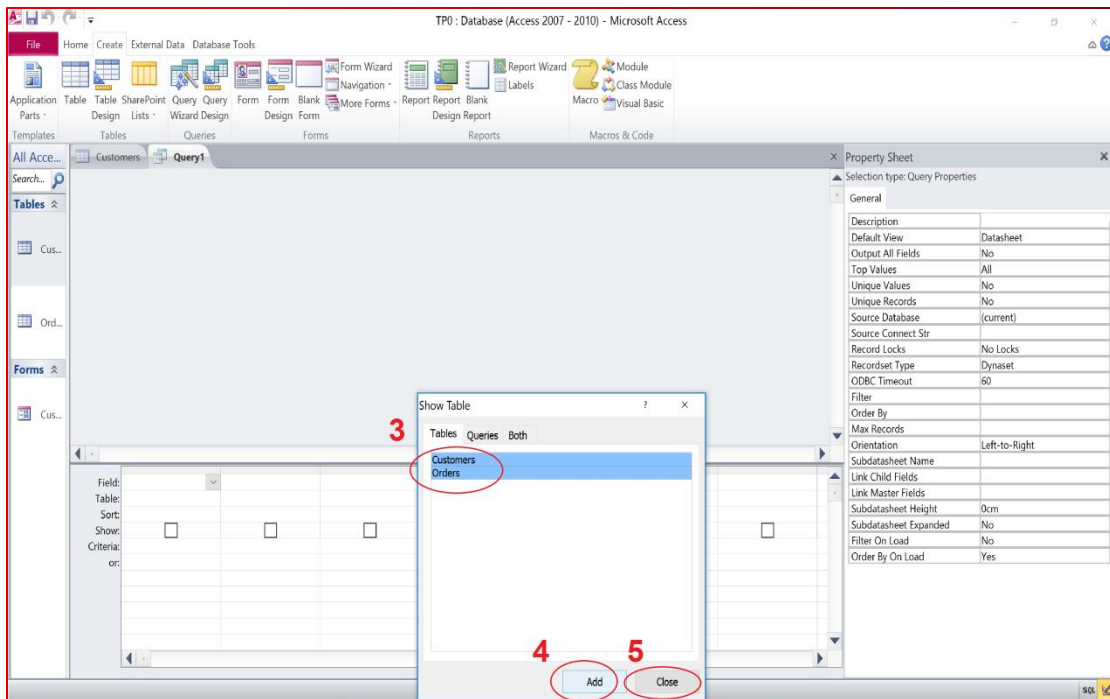
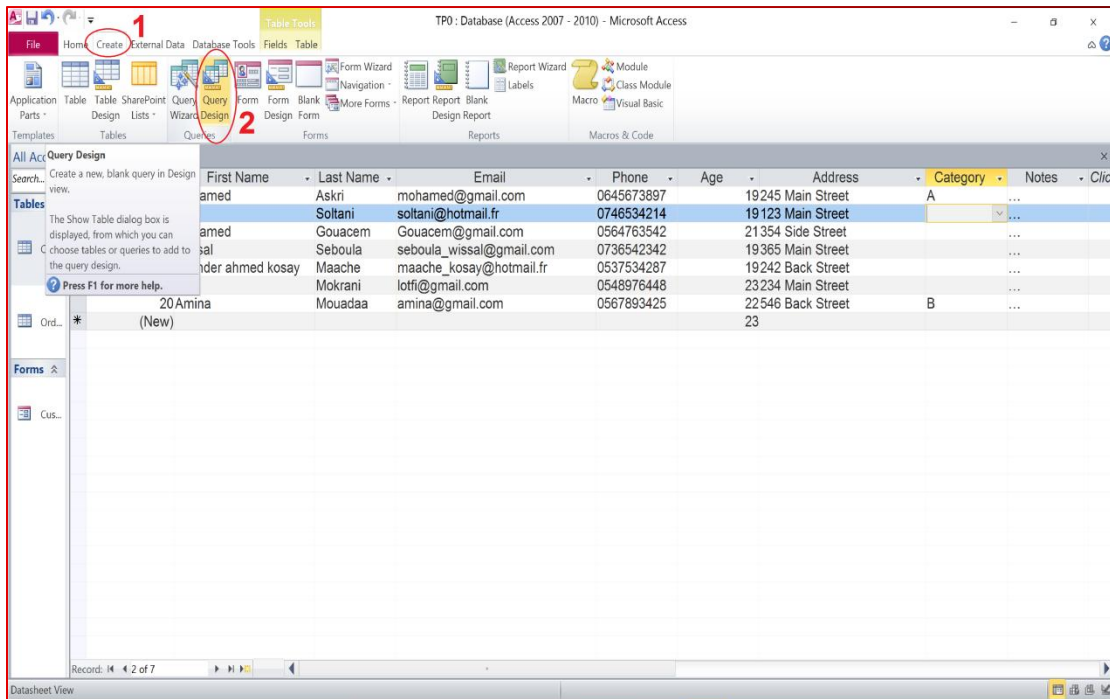



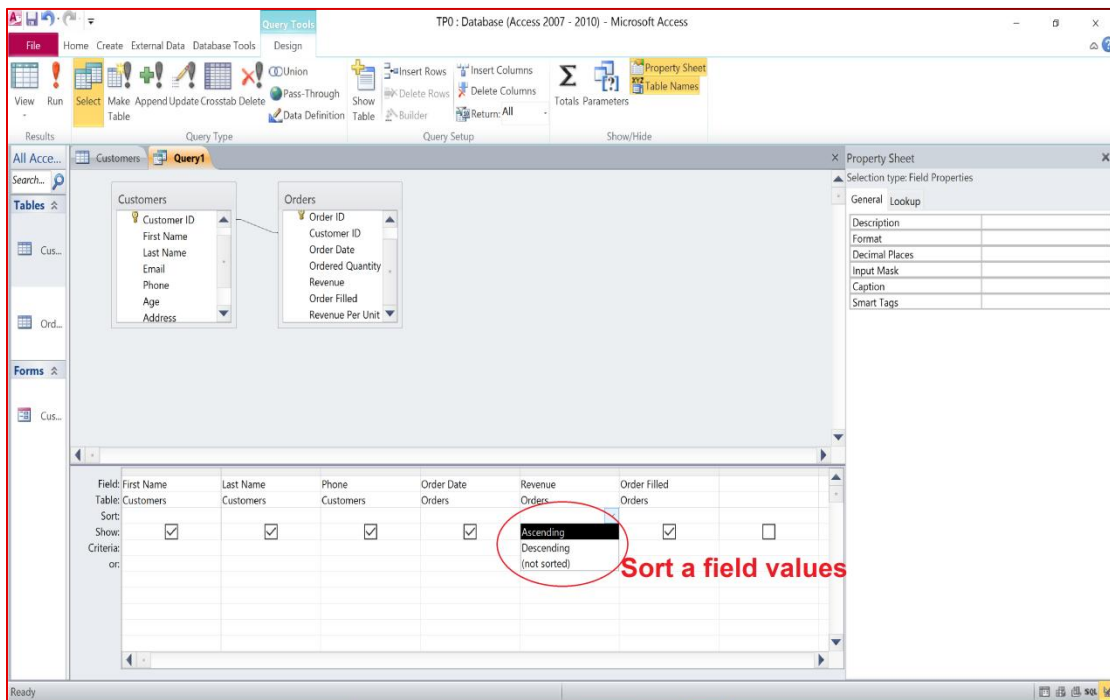
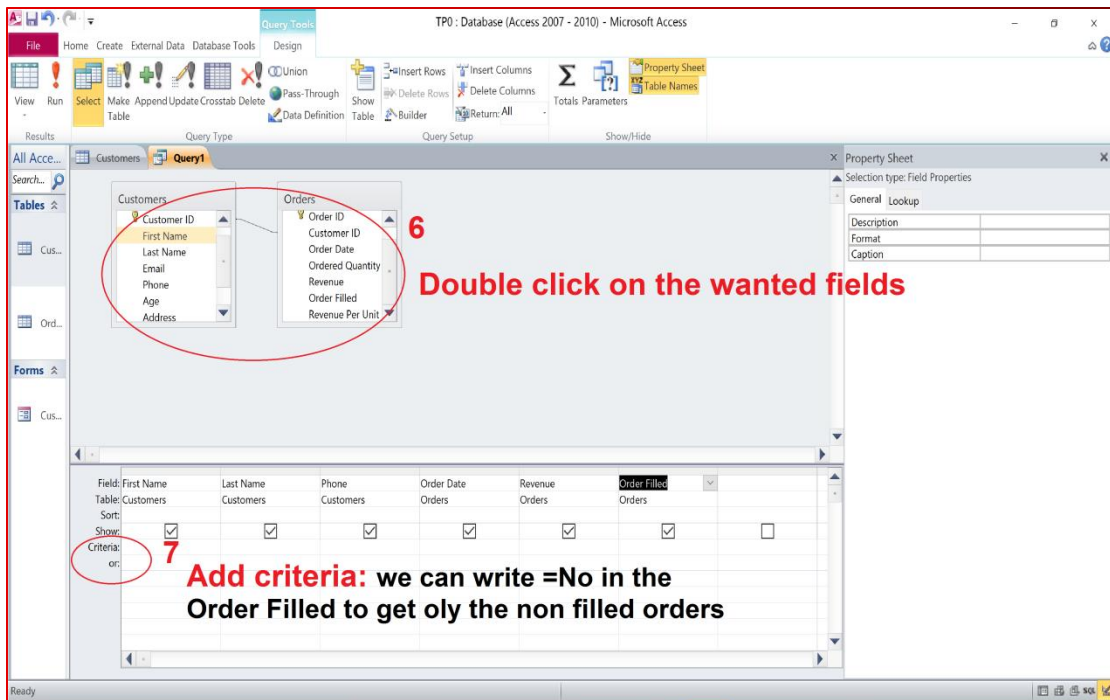

## 28- Save a query

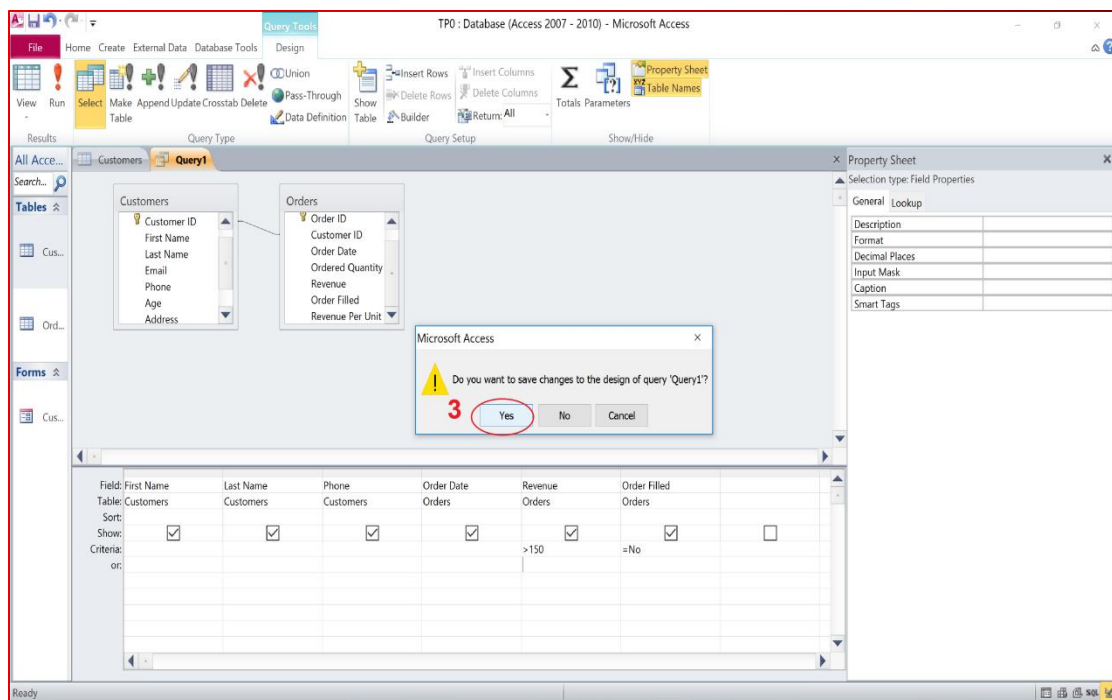
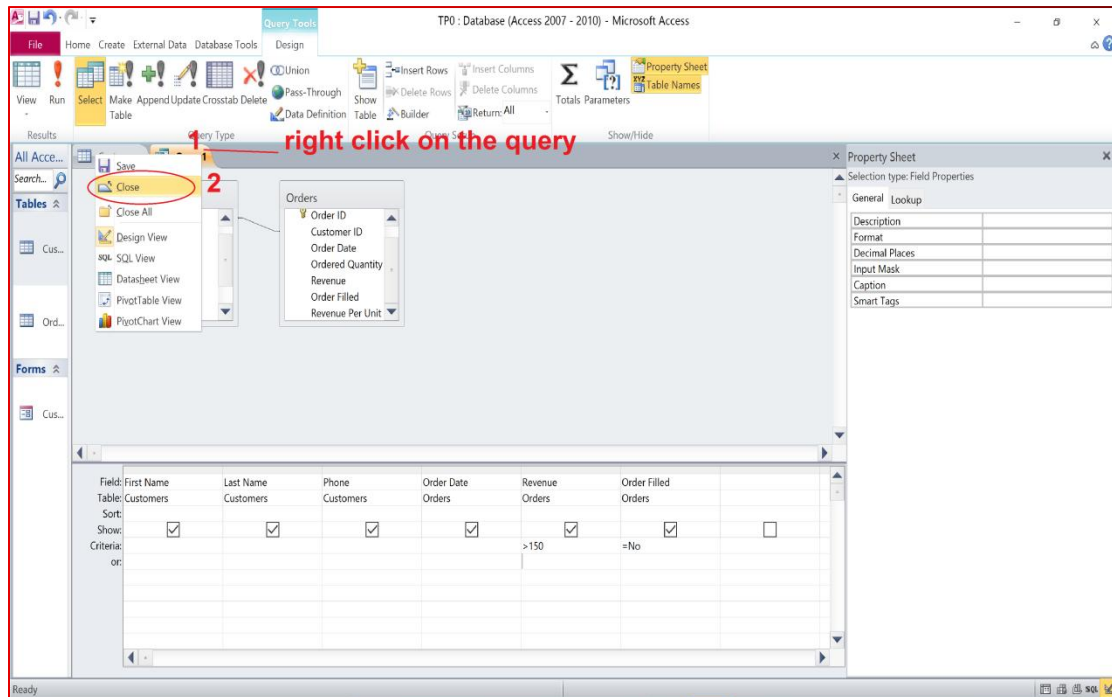

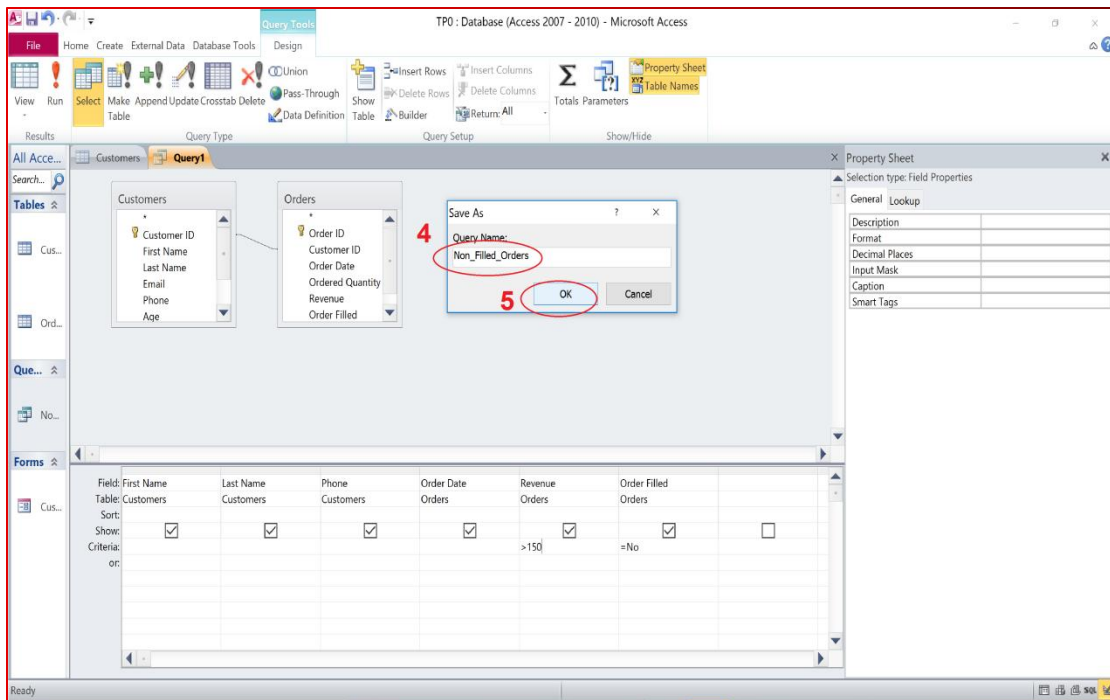

## 29- Create a report for a table or a query

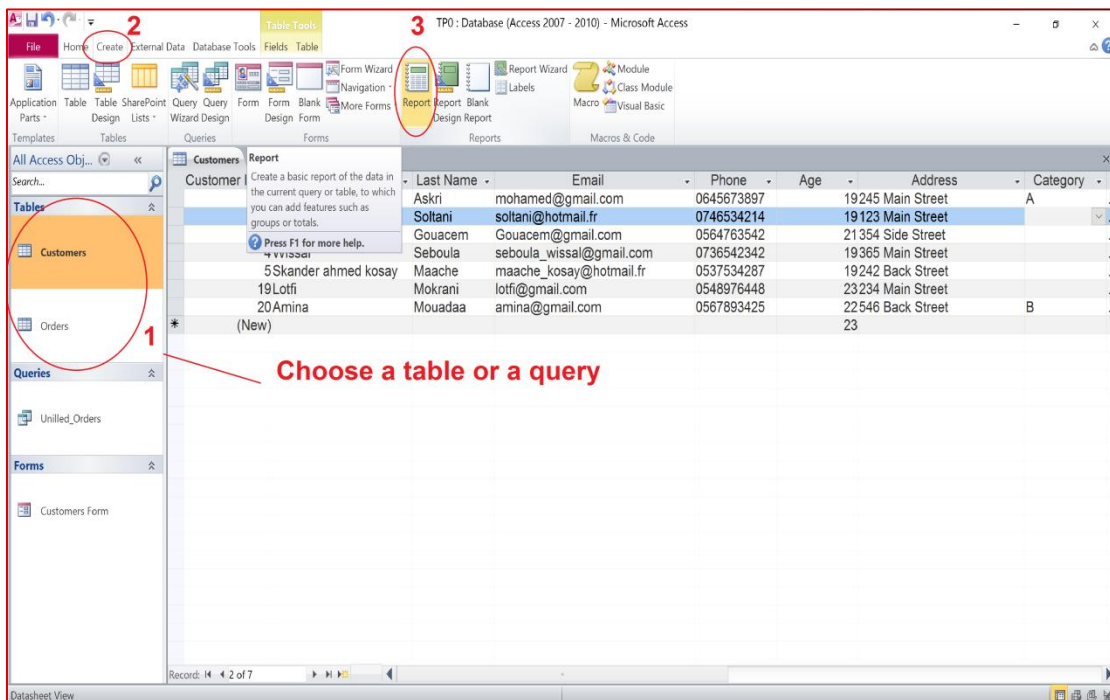

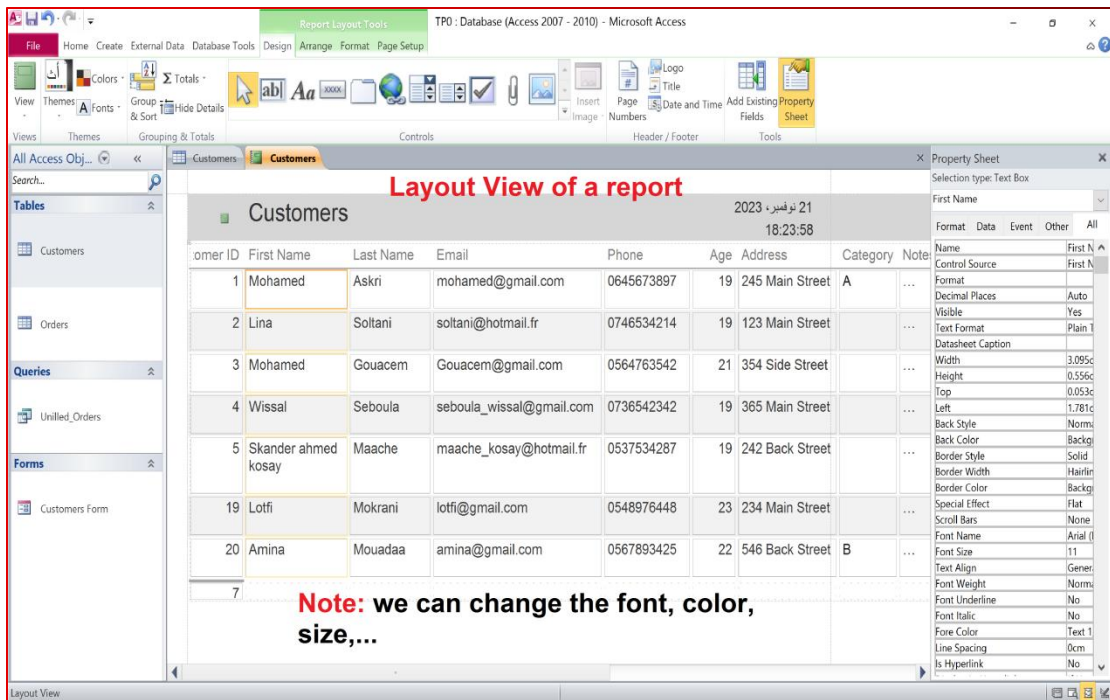

### 30- Save a report

